



**Water Monitoring Result at WSD9 - Tai Wan
Mid-Flood Tide**

Date	Time	Weather Condition	Sampling Depth		Water Temperature			pH			Salinity			DO Saturation			DO		Turbidity			Suspended Solids		
					°C			-			ppt			%			mg/L		NTU			mg/L		
			m	Value	Average	Value	Average	Value	Average	Value	Average	Value	Average	Value	Average	Value	Average	Value	Average	Value	Average	Value	Average	
28/1/2013	17:50	Cloudy	Middle	2.5	17.20	17.20	17.20	7.62	7.62	7.63	32.22	32.22	32.22	98.6	98.6	97.7	7.88	7.88	7.79	3.25	3.03	3.10	4	3.50
	17:51		Middle	2.5	17.20	17.20		7.63	7.63		32.22	32.22		97.5	96.0		7.73	7.67		3.01	3.11		3	
30/1/2013	7:30	Fine	Middle	3.0	17.16	17.16	17.16	8.19	8.19	8.19	32.42	32.42	32.42	91.5	91.5	91.5	7.25	7.25	7.25	2.53	2.67	2.52	3	3.50
	7:32		Middle	3.0	17.15	17.15		8.19	8.19		32.42	32.42		91.4	91.4		7.24	7.24		2.41	2.46		4	
1/2/2013	9:00	Fine	Middle	2.5	18.27	18.27	18.27	8.12	8.12	8.12	32.47	32.47	32.48	89.0	88.8	88.6	6.90	6.89	6.87	2.98	3.00	3.00	6	5.50
	9:02		Middle	2.5	18.27	18.27		8.12	8.12		32.48	32.48		88.5	88.1		6.86	6.83		3.00	3.03		5	
4/2/2013	11:35	Fine	Middle	3.0	19.71	19.71	19.83	8.07	8.07	8.07	32.72	32.72	32.66	101.6	101.2	101.0	7.63	7.60	7.59	1.02	0.94	0.97	2	2.50
	11:37		Middle	3.0	19.94	19.94		8.07	8.07		32.60	32.60		100.7	100.4		7.59	7.54		0.94	0.98		3	
6/2/2013	15:25	Fine	Middle	2.5	19.53	19.53	19.54	8.06	8.06	8.06	32.64	32.64	32.65	94.3	94.3	94.2	7.13	7.13	7.13	1.29	1.31	1.30	3	3.00
	15:27		Middle	2.5	19.55	19.55		8.06	8.06		32.65	32.65		94.1	94.1		7.12	7.12		1.31	1.30		3	
8/2/2013	18:45	Fine	Middle	4.0	17.43	17.43	17.43	8.21	8.21	8.21	33.26	33.26	33.27	98.1	98.0	97.9	7.69	7.68	7.68	1.29	1.29	1.29	5	5.50
	18:47		Middle	4.0	17.43	17.43		8.21	8.21		33.28	33.28		97.8	97.8		7.68	7.67		1.29	1.28		6	
14/2/2013	8:06	Fine	Middle	2.5	17.63	17.63	17.64	8.10	8.10	8.10	33.09	33.09	33.08	93.1	93.1	92.9	7.26	7.26	7.25	2.22	2.20	2.18	4	4.50
	8:08		Middle	2.5	17.65	17.65		8.10	8.10		33.07	33.07		92.8	92.6		7.24	7.22		2.17	2.14		5	
16/2/2013	9:30	Fine	Middle	3.0	17.87	17.87	17.87	8.07	8.07	8.07	32.61	32.61	32.61	117.6	117.2	116.9	9.18	9.15	9.13	1.59	1.60	1.58	6	5.50
	9:32		Middle	3.0	17.87	17.87		8.07	8.07		32.61	32.61		116.6	116.3		9.10	9.08		1.58	1.54		5	
18/2/2013	9:50	Fine	Middle	2.5	18.81	18.81	18.96	8.09	8.09	8.09	32.87	32.87	32.81	96.6	95.6	95.0	7.35	7.29	7.24	2.19	2.21	2.17	3	2.50
	9:52		Middle	2.5	19.10	19.10		8.09	8.09		32.75	32.75		94.2	93.7		7.18	7.14		2.16	2.13		2	
20/2/2013	7:50	Cloudy	Middle	2.5	17.71	17.71	17.70	8.20	8.20	8.21	33.09	33.09	33.09	86.9	86.8	86.8	6.78	6.77	6.77	2.03	2.14	2.09	4	3.50
	7:52		Middle	2.5	17.69	17.69		8.21	8.21		33.09	33.09		86.7	86.6		6.77	6.76		2.11	2.09		3	
22/2/2013	17:39	Fine	Middle	2.0	19.23	19.23	19.24	8.14	8.14	8.14	33.58	33.58	33.59	111.6	111.4	111.2	8.42	8.40	8.39	2.54	2.57	2.57	3	3.00
	17:41		Middle	2.0	19.25	19.25		8.14	8.14		33.60	33.60		111.2	110.7		8.38	8.36		2.59	2.56		3	
25/2/2013	19:30	Fine	Middle	2.5	18.85	18.85	18.86	8.14	8.14	8.15	33.36	33.36	33.36	98.4	98.1	98.1	7.50	7.48	7.47	2.12	2.11	2.11	3	2.50
	19:32		Middle	2.5	18.86	18.86		8.15	8.15		33.36	33.36		97.9	97.8		7.46	7.45		2.11	2.09		2	
27/2/2013	18:49	Misty	Middle	2.5	20.44	20.44	20.47	7.92	7.93	7.93	33.71	33.71	33.71	89.6	89.5	89.5	6.62	6.61	6.61	2.54	2.43	2.44	4	4.50
	18:50		Middle	2.5	20.49	20.49		7.93	7.93		33.71	33.71		89.5	89.4		6.61	6.60		2.41	2.37		5	

Remarks:
Single underline denotes exceedance over Action Level.
Double underline denotes exceedance over Limit Level.



**Water Monitoring Result at WSD17 - Quarry Bay
Mid-Flood Tide**

Date	Time	Weather Condition	Sampling Depth		Water Temperature			pH			Salinity			DO Saturation		DO		Turbidity		Suspended Solids				
					°C			-			ppt		%		mg/L		NTU		mg/L					
			m	Value	Average	Value	Average	Value	Average	Value	Average	Value	Average	Value	Average	Value	Average	Value	Average	Value	Average			
28/1/2013	19:51	Cloudy	Middle	3.0	17.00	17.00	17.00	8.40	8.40	8.40	32.33	32.33	32.33	99.2	98.8	99.1	7.88	7.87	7.88	5.07	5.10	5.01	5	5.50
	19:52		Middle	3.0	17.00	17.00		8.40	8.40		8.40	32.33		32.33	32.33		98.7	99.7		99.1	7.87		7.89	
30/1/2013	10:10	Fine	Middle	3.0	17.48	17.48	17.49	8.17	8.17	8.17	32.52	32.52	32.52	99.7	99.6	99.6	7.85	7.84	7.84	2.27	2.23	2.23	4	3.50
	10:12		Middle	3.0	17.50	17.50		8.17	8.17		8.17	32.51		32.51	32.52		99.5	99.4		99.6	7.83		7.82	
1/2/2013	10:40	Fine	Middle	3.0	19.08	19.08	19.09	8.11	8.11	8.11	33.06	33.06	33.08	97.7	97.6	97.6	7.44	7.43	7.43	2.47	2.49	2.50	10	9.00
	10:42		Middle	3.0	19.10	19.10		8.10	8.10		8.11	33.09		33.09	33.08		97.5	97.5		97.6	7.42		7.42	
4/2/2013	9:47	Fine	Middle	3.5	18.89	18.89	18.88	8.09	8.09	8.09	32.76	32.76	32.77	91.2	91.0	91.0	6.98	6.97	6.97	1.26	1.28	1.27	<2	<2
	9:49		Middle	3.5	18.87	18.87		8.09	8.09		8.09	32.77		32.77	32.77		90.8	91.0		91.0	6.95		6.96	
6/2/2013	14:00	Fine	Middle	4.0	19.21	19.21	19.21	8.08	8.08	8.08	32.58	32.58	32.59	91.3	91.2	91.2	6.95	6.94	6.94	1.22	1.20	1.18	3	3.00
	14:02		Middle	4.0	19.21	19.21		8.08	8.08		8.08	32.59		32.59	32.59		91.1	91.0		91.2	6.94		6.93	
8/2/2013	16:33	Fine	Middle	3.5	17.74	17.74	17.74	8.23	8.23	8.23	33.49	33.49	33.48	101.7	101.3	101.2	7.92	7.89	7.88	1.90	1.93	1.84	4	3.50
	16:35		Middle	3.5	17.74	17.74		8.23	8.23		8.23	33.47		33.47	33.48		101.0	100.8		101.2	7.87		7.85	
14/2/2013	10:30	Fine	Middle	3.0	17.99	17.99	18.00	8.13	8.13	8.13	33.35	33.35	33.35	93.1	92.9	92.8	7.22	7.20	7.20	1.49	1.66	1.54	4	4.50
	10:32		Middle	3.0	18.00	18.00		8.12	8.12		8.13	33.34		33.34	33.35		92.7	92.5		92.8	7.19		7.17	
16/2/2013	11:25	Fine	Middle	2.5	17.49	17.49	17.52	8.15	8.15	8.15	33.15	33.15	33.15	107.6	107.2	107.2	8.43	8.40	8.40	2.74	2.75	2.75	4	4.00
	11:27		Middle	2.5	17.54	17.54		8.15	8.15		8.15	33.14		33.14	33.15		107.0	106.8		107.2	8.39		8.37	
18/2/2013	12:35	Fine	Middle	3.0	19.96	19.96	20.08	8.11	8.11	8.10	32.94	32.94	32.93	102.4	101.8	101.5	7.65	7.60	7.58	4.03	4.06	4.07	<2	<2
	12:37		Middle	3.0	20.20	20.20		8.08	8.08		8.10	32.91		32.91	32.93		101.0	100.7		101.5	7.54		7.52	
20/2/2013	9:15	Cloudy	Middle	3.0	17.61	17.61	17.61	8.19	8.19	8.19	33.11	33.11	33.11	97.7	97.6	97.6	7.64	7.63	7.63	2.11	2.13	2.12	5	5.00
	9:17		Middle	3.0	17.60	17.60		8.19	8.19		8.19	33.11		33.11	33.11		97.5	97.5		97.6	7.62		7.63	
22/2/2013	16:15	Fine	Middle	2.5	19.60	19.60	19.59	8.14	8.14	8.13	33.37	33.37	33.38	111.8	111.3	111.0	8.41	8.35	8.35	6.51	6.50	6.51	4	4.00
	16:17		Middle	2.5	19.58	19.58		8.12	8.12		8.13	33.39		33.39	33.38		110.6	110.3		111.0	8.32		8.30	
25/2/2013	17:45	Fine	Middle	2.5	18.62	18.62	18.67	8.12	8.12	8.12	33.56	33.56	33.54	97.4	97.3	97.3	7.44	7.43	7.43	2.43	2.44	2.37	3	2.50
	17:47		Middle	2.5	18.72	18.72		8.12	8.12		8.12	33.52		33.52	33.54		97.2	97.1		97.3	7.42		7.42	
27/2/2013	20:30	Misty	Middle	3.0	19.39	19.39	19.40	8.08	8.08	8.08	32.77	32.77	32.77	91.9	91.9	91.7	6.96	6.96	6.95	4.23	4.21	4.16	4	4.00
	20:31		Middle	3.0	19.40	19.40		8.08	8.08		8.08	32.76		32.76	32.77		91.5	91.4		91.7	6.93		6.93	

Remarks:
Single underline denotes exceedance over Action Level.
Double underline denotes exceedance over Limit Level.



**Water Monitoring Result at C9 - Provident Centre
Mid-Flood Tide**

Date	Time	Weather Condition	Sampling Depth		Water Temperature			pH			Salinity			DO Saturation		DO		Turbidity		Suspended Solids				
					°C			-			ppt		%		mg/L		NTU		mg/L					
			m	Value	Average	Value	Average	Value	Average	Value	Average	Value	Average	Value	Average	Value	Average	Value	Average	Value	Average			
28/1/2013	19:25	Cloudy	Middle	2.0	17.20	17.20	17.20	7.38	7.38	7.38	32.02	32.02	32.02	91.0	93.8	93.0	7.22	7.45	7.38	3.68	3.74	3.61	3	4.00
	19:26		Middle	2.0	17.20	17.20		7.38	7.38		32.01	32.01		94.0	93.3		7.45	7.41		3.69	3.31		5	
30/1/2013	9:50	Fine	Middle	2.5	17.60	17.60	17.67	8.11	8.11	8.10	32.68	32.68	32.65	103.9	103.4	103.3	8.13	8.10	8.09	6.59	6.45	6.45	7	7.50
	9:52		Middle	2.5	17.74	17.74		8.09	8.09		32.61	32.61		103.1	102.7		8.07	8.04		6.39	6.35		8	
1/2/2013	10:18	Fine	Middle	2.0	18.50	18.50	18.50	8.56	8.56	8.57	31.20	31.20	31.20	62.4	62.9	62.7	4.84	4.88	4.87	3.43	3.47	3.47	8	8.00
	10:20		Middle	2.0	18.50	18.50		8.57	8.57		31.20	31.20		62.9	62.6		4.89	4.85		3.52	3.46		8	
4/2/2013	9:05	Fine	Middle	2.0	18.94	18.94	19.01	8.06	8.06	8.05	32.71	32.71	32.71	91.7	91.2	91.1	6.99	6.96	6.95	3.06	3.06	3.10	5	4.50
	9:07		Middle	2.0	19.08	19.08		8.04	8.04		32.71	32.71		91.0	90.4		6.95	6.90		3.13	3.16		4	
6/2/2013	13:53	Fine	Middle	2.0	18.90	18.90	18.95	7.36	7.36	7.37	31.41	31.41	31.44	89.3	89.7	89.6	6.85	6.88	6.87	8.30	8.44	8.39	16	<u>15.50</u>
	13:55		Middle	2.0	19.00	19.00		7.37	7.37		31.46	31.46		89.7	89.6		6.88	6.87		8.35	8.45		15	
8/2/2013	16:05	Fine	Middle	2.0	17.85	17.85	17.86	8.19	8.19	8.19	33.26	33.26	33.25	100.0	99.7	99.6	7.78	7.76	7.74	4.26	4.26	4.27	4	5.00
	16:07		Middle	2.0	17.86	17.86		8.19	8.19		33.24	33.24		99.5	99.0		7.72	7.70		4.27	4.28		6	
14/2/2013	10:07	Fine	Middle	2.5	18.14	18.14	18.16	8.06	8.06	8.06	33.01	33.01	33.01	99.8	99.3	98.9	7.73	7.69	7.66	5.78	5.75	5.79	9	8.50
	10:08		Middle	2.5	18.17	18.17		8.05	8.05		33.00	33.00		98.4	98.0		7.62	7.59		5.79	5.82		8	
16/2/2013	11:15	Fine	Middle	2.0	18.00	18.00	17.95	6.87	6.87	6.88	31.84	31.84	31.86	80.2	78.9	78.2	6.27	6.17	6.12	8.01	8.09	8.00	15	14.50
	11:17		Middle	2.0	17.90	17.90		6.88	6.88		31.88	31.88		76.9	76.9		6.01	6.01		7.98	7.93		14	
18/2/2013	12:15	Fine	Middle	2.5	19.70	19.70	19.75	8.01	8.01	8.00	32.89	32.89	32.86	100.0	99.4	99.2	7.52	7.48	7.47	6.87	6.78	6.75	10	10.00
	12:17		Middle	2.5	19.79	19.79		7.98	7.98		32.82	32.82		98.9	98.3		7.44	7.42		6.68	6.67		10	
20/2/2013	11:45	Cloudy	Middle	2.5	17.94	17.94	17.94	8.09	8.09	8.09	32.33	32.33	32.33	103.7	103.0	102.5	8.10	8.05	8.01	2.76	2.81	2.77	3	3.00
	11:47		Middle	2.5	17.93	17.93		8.08	8.08		32.33	32.33		101.9	101.4		7.96	7.92		2.75	2.74		3	
22/2/2013	15:50	Fine	Middle	2.0	19.00	19.00	19.07	8.06	8.06	8.06	33.60	33.60	33.57	106.0	105.8	105.7	8.04	8.03	8.02	5.10	5.18	5.18	10	9.50
	15:52		Middle	2.0	19.13	19.13		8.05	8.05		33.54	33.54		105.5	105.3		8.01	7.99		5.18	5.27		9	
25/2/2013	17:25	Fine	Middle	2.0	19.02	19.02	19.03	8.10	8.10	8.10	33.48	33.48	33.42	98.5	98.1	97.7	7.48	7.45	7.42	9.51	9.52	<u>9.58</u>	9	8.50
	17:27		Middle	2.0	19.03	19.03		8.09	8.09		33.36	33.36		97.4	96.6		7.41	7.32		9.54	9.74		8	
27/2/2013	20:10	Misty	Middle	2.0	19.81	19.81	19.85	7.98	7.98	7.98	33.19	33.19	33.17	88.1	88.0	87.9	6.61	6.60	6.59	8.76	8.74	8.66	6	6.00
	20:11		Middle	2.0	19.88	19.88		7.97	7.97		33.15	33.15		87.7	87.8		6.57	6.58		8.67	8.45		6	

Remarks:
Single underline denotes exceedance over Action Level.
Double underline denotes exceedance over Limit Level.



**Water Monitoring Result at C8 - City Garden
Mid-Flood Tide**

Date	Time	Weather Condition	Sampling Depth		Water Temperature			pH			Salinity			DO Saturation		DO		Turbidity		Suspended Solids				
					°C			-			ppt			%		mg/L		NTU		mg/L				
			m	Value	Average	Value	Average	Value	Average	Value	Average	Value	Average	Value	Average	Value	Average	Value	Average	Value	Average			
28/1/2013	19:10	Cloudy	Middle	2.0	17.30	17.30	17.30	7.76	7.76	7.76	31.96	31.96	31.96	90.0	90.9	92.2	7.12	7.26	7.31	6.29	5.92	6.05	5	4.50
	19:11		Middle	2.0	17.30	17.30		7.76	7.76		31.96	31.96		94.0	93.9		7.44	7.43		6.13	5.87		4	
30/1/2013	9:35	Fine	Middle	2.0	17.72	17.72	17.74	8.09	8.09	8.09	32.87	32.87	32.86	96.8	96.4	96.2	7.67	7.63	7.57	3.48	3.46	3.46	4	4.50
	9:37		Middle	2.0	17.76	17.76		8.09	8.09		32.85	32.85		96.0	95.4		7.51	7.45		3.43	3.48		5	
1/2/2013	10:24	Fine	Middle	2.0	18.10	18.10	18.20	8.58	8.58	8.58	31.27	31.27	31.26	60.3	60.8	60.6	4.72	4.75	4.74	5.82	5.77	5.78	8	8.00
	10:25		Middle	2.0	18.30	18.30		8.58	8.58		31.25	31.25		60.8	60.6		4.76	4.74		5.72	5.80		8	
4/2/2013	8:55	Fine	Middle	2.0	19.06	19.06	19.00	8.04	8.04	8.04	32.54	32.54	32.58	83.0	82.7	82.5	6.34	6.32	6.31	4.96	4.97	4.98	6	5.50
	8:57		Middle	2.0	18.93	18.93		8.04	8.04		32.61	32.61		82.3	82.1		6.30	6.28		5.09	4.89		5	
6/2/2013	14:00	Fine	Middle	2.5	18.70	18.70	18.85	7.33	7.33	7.33	31.59	31.59	31.58	87.7	82.8	86.7	6.75	6.75	6.76	6.96	6.76	6.69	11	12.00
	14:02		Middle	2.5	19.00	19.00		7.32	7.32		31.56	31.56		88.1	88.0		6.77	6.77		6.61	6.41		13	
8/2/2013	15:55	Fine	Middle	2.0	17.95	17.95	17.95	8.17	8.17	8.17	33.06	33.06	33.07	98.7	98.2	98.2	7.68	7.64	7.63	4.61	4.58	4.57	5	5.00
	15:57		Middle	2.0	17.94	17.94		8.17	8.17		33.07	33.07		98.1	97.7		7.62	7.59		4.56	4.52		5	
14/2/2013	9:50	Fine	Middle	2.0	18.19	18.19	18.20	8.02	8.02	8.02	32.88	32.88	32.89	104.4	103.4	102.9	8.09	8.01	7.97	3.61	3.59	3.57	5	5.00
	9:52		Middle	2.0	18.21	18.21		8.01	8.01		32.89	32.89		102.5	101.1		7.94	7.83		3.53	3.56		5	
16/2/2013	11:20	Fine	Middle	2.0	17.90	17.90	17.95	8.04	8.04	8.02	31.71	31.71	31.74	81.1	78.8	78.3	6.34	6.16	6.12	3.36	3.42	3.40	4	4.00
	11:22		Middle	2.0	18.00	18.00		8.00	8.00		31.76	31.76		77.4	76.0		6.05	5.94		3.46	3.37		4	
18/2/2013	12:00	Fine	Middle	2.0	19.41	19.41	19.45	7.98	7.98	7.97	32.67	32.67	32.63	96.1	95.8	95.5	7.29	7.26	7.24	9.45	9.50	<u>9.47</u>	9	9.50
	12:02		Middle	2.0	19.48	19.48		7.96	7.96		32.59	32.59		95.4	94.7		7.23	7.18		9.51	9.43		10	
20/2/2013	11:30	Cloudy	Middle	2.0	18.81	18.81	18.81	8.08	8.08	8.08	32.85	32.85	32.90	95.3	94.5	94.5	7.39	7.33	7.33	2.15	2.22	2.16	5	5.50
	11:32		Middle	2.0	18.80	18.80		8.08	8.08		32.94	32.94		94.2	93.9		7.31	7.29		2.13	2.14		6	
22/2/2013	15:30	Fine	Middle	2.0	19.03	19.03	19.11	8.05	8.05	8.03	33.51	33.51	33.49	105.5	105.2	104.9	7.99	7.94	7.94	6.52	6.57	6.55	9	9.00
	15:32		Middle	2.0	19.19	19.19		8.01	8.01		33.46	33.46		104.6	104.4		7.93	7.91		6.36	6.73		9	
25/2/2013	17:10	Fine	Middle	2.0	18.92	18.92	18.92	8.09	8.09	8.08	33.44	33.44	33.42	95.7	95.3	95.1	7.28	7.26	7.24	5.09	5.02	5.03	6	6.00
	17:12		Middle	2.0	18.92	18.92		8.07	8.07		33.40	33.40		94.8	94.4		7.22	7.18		5.00	5.00		6	
27/2/2013	20:00	Misty	Middle	2.0	20.00	20.00	20.09	7.97	7.97	7.97	33.18	33.18	33.14	87.1	87.1	86.7	6.51	6.51	6.47	7.05	6.89	6.86	4	5.00
	20:01		Middle	2.0	20.18	20.18		7.97	7.97		33.09	33.09		86.3	86.2		6.43	6.42		6.88	6.61		6	

Remarks:
Single underline denotes exceedance over Action Level.
Double underline denotes exceedance over Limit Level.



**Water Monitoring Result at C7 - Windsor House
Mid-Flood Tide**

Date	Time	Weather Condition	Sampling Depth		Water Temperature			pH			Salinity			DO Saturation			DO		Turbidity			Suspended Solids		
					°C		-		ppt		%		mg/L		NTU		mg/L							
			m	Value	Average	Value	Average	Value	Average	Value	Average	Value	Average	Value	Average	Value	Average	Value	Average	Value	Average			
28/1/2013	18:22	Cloudy	Middle	1.5	17.40	17.40	17.40	7.68	7.68	7.68	31.63	31.63	31.63	88.8	88.4	89.0	7.03	7.00	7.05	1.15	1.10	1.15	2	2.50
	18:23		Middle	1.5	17.40	17.40		7.68	7.68		31.63	31.63		89.6	89.0		7.09	7.06		1.13	1.20		3	
30/1/2013	9:18	Fine	Middle	1.5	17.74	17.74	17.74	8.03	8.03	8.03	32.57	32.57	32.09	87.1	86.5	86.6	6.80	6.77	6.77	2.02	2.02	1.99	<2	2.00
	9:20		Middle	1.5	17.73	17.73		8.03	8.03		32.60	30.60		86.5	86.2		6.77	6.75		1.98	1.92		2	
1/2/2013	10:05	Fine	Middle	1.5	18.60	18.60	18.65	8.52	8.52	8.52	30.81	30.81	30.82	50.6	51.1	51.1	3.93	3.97	3.97	2.53	2.48	2.51	8	8.50
	10:07		Middle	1.5	18.70	18.70		8.52	8.52		30.82	30.82		51.3	51.3		3.98	3.98		2.63	2.41		9	
4/2/2013	8:35	Fine	Middle	1.5	19.47	19.47	19.50	7.96	7.96	7.96	32.23	32.23	32.21	68.9	68.7	68.6	5.23	5.22	5.22	4.41	4.34	4.33	4	4.00
	8:37		Middle	1.5	19.53	19.53		7.95	7.95		32.19	32.19		68.5	68.1		5.26	5.17		4.32	4.26		4	
6/2/2013	14:16	Fine	Middle	1.5	20.10	20.10	20.20	7.96	7.96	7.73	30.56	30.56	30.55	68.2	68.1	68.0	5.15	5.14	5.13	2.05	1.93	2.01	8	7.00
	14:18		Middle	1.5	20.30	20.30		7.49	7.49		30.53	30.53		67.9	67.7		5.13	5.11		2.03	2.02		6	
8/2/2013	15:41	Fine	Middle	1.5	18.09	18.09	18.08	8.03	8.03	8.03	32.43	32.43	32.45	99.9	99.7	99.4	7.78	7.76	7.74	3.29	3.22	3.23	4	3.50
	15:43		Middle	1.5	18.07	18.07		8.02	8.02		32.46	32.46		99.1	98.9		7.72	7.70		3.21	3.20		3	
14/2/2013	9:35	Fine	Middle	1.5	18.35	18.35	18.33	7.94	7.94	7.94	32.36	32.36	32.37	79.6	79.4	79.3	6.17	6.15	6.14	1.68	1.68	1.68	4	4.00
	9:37		Middle	1.5	18.31	18.31		7.94	7.94		32.38	32.38		79.1	78.9		6.13	6.12		1.68	1.68		4	
16/2/2013	10:54	Fine	Middle	2.0	18.30	18.30	18.30	8.09	8.09	8.09	31.08	31.08	31.09	52.1	51.5	51.5	4.07	4.03	4.03	4.21	4.12	4.12	<2	<2
	10:56		Middle	2.0	18.30	18.30		8.08	8.08		31.09	31.09		51.1	51.1		4.00	4.00		4.21	3.94		<2	
18/2/2013	11:47	Fine	Middle	1.5	20.06	20.06	20.04	7.90	7.90	7.90	32.18	32.18	32.20	83.7	83.6	83.4	6.30	6.28	6.27	6.11	6.03	6.05	4	4.50
	11:48		Middle	1.5	20.02	20.02		7.89	7.89		32.21	32.21		83.2	83.1		6.26	6.25		6.04	6.03		5	
20/2/2013	11:15	Cloudy	Middle	1.5	18.10	18.10	18.05	7.79	7.79	7.78	33.25	33.25	33.28	52.0	51.7	52.0	4.04	4.01	4.03	1.29	1.22	1.25	4	4.00
	11:16		Middle	1.5	18.00	18.00		7.76	7.76		33.31	33.31		52.5	51.8		4.08	4.00		1.24	1.25		4	
22/2/2013	15:20	Fine	Middle	1.5	19.48	19.48	19.49	7.92	7.92	7.92	32.62	32.62	32.60	89.7	89.5	88.9	6.79	6.77	6.73	4.14	4.40	4.24	4	4.00
	15:22		Middle	1.5	19.50	19.50		7.91	7.91		32.58	32.58		88.3	88.2		6.68	6.67		4.28	4.15		4	
25/2/2013	16:55	Fine	Middle	1.5	19.22	19.22	19.22	7.99	7.99	7.99	32.89	32.89	32.89	82.5	82.4	82.4	6.27	6.26	6.26	1.29	1.30	1.31	5	4.50
	16:57		Middle	1.5	19.22	19.22		7.99	7.99		32.89	32.89		82.3	82.2		6.25	6.24		1.31	1.32		4	
27/2/2013	19:30	Misty	Middle	1.5	20.02	20.02	20.04	7.90	7.90	7.90	32.27	32.27	32.27	83.9	83.4	83.1	6.30	6.26	6.24	6.52	6.49	6.55	5	5.00
	19:31		Middle	1.5	20.05	20.05		7.89	7.89		32.26	32.26		82.5	82.4		6.20	6.19		6.55	6.62		5	

Remarks:
Single underline denotes exceedance over Action Level.
Double underline denotes exceedance over Limit Level.



**Water Monitoring Result at C1 - HKCEC Extension
Mid-Flood Tide**

Date	Time	Weather Condition	Sampling Depth		Water Temperature			pH			Salinity		DO Saturation		DO		Turbidity		Suspended Solids					
					°C			-			ppt		%		mg/L		NTU		mg/L					
					Value	Average		Value	Average		Value	Average	Value	Average	Value	Average	Value	Average	Value	Average				
28/1/2013	17:45	Cloudy	Middle	2.5	17.30	17.30	17.25	8.63	8.63	8.63	31.48	31.48	31.48	64.0	63.8	63.8	5.09	5.07	5.07	1.40	1.38	1.37	5	4.50
	17:47		Middle	2.5	17.20	17.20		8.63	8.63		31.47	31.47		63.7	63.5		63.8	5.07		5.06	5.07		1.35	
30/1/2013	8:50	Fine	Middle	2.0	17.70	17.70	17.70	8.59	8.59	8.59	31.34	31.34	31.34	62.0	62.3	62.2	4.90	4.92	4.92	1.96	1.77	1.92	3	3.50
	8:52		Middle	2.0	17.70	17.70		8.59	8.59		31.34	31.34		62.4	62.2		62.2	4.93		4.91	4.92		1.89	
1/2/2013	9:12	Fine	Middle	2.0	18.10	18.10	18.15	7.77	7.77	7.77	31.18	31.18	31.18	57.6	57.8	57.7	4.51	4.52	4.52	1.11	1.08	1.07	4	4.50
	9:14		Middle	2.0	18.20	18.20		7.76	7.76		31.17	31.17		57.9	57.5		57.7	4.53		4.51	4.52		1.06	
4/2/2013	11:18	Fine	Middle	2.0	18.90	18.90	18.95	8.21	8.21	8.20	30.95	30.95	30.95	78.5	78.0	78.5	6.06	6.02	6.06	1.77	1.75	1.75	4	4.50
	11:20		Middle	2.0	19.00	19.00		8.18	8.18		30.95	30.95		79.3	78.3		78.5	6.12		6.03	6.06		1.77	
6/2/2013	15:11	Fine	Middle	2.5	19.20	19.20	19.20	7.19	7.19	7.19	31.76	31.76	31.76	82.1	81.7	81.9	6.25	6.21	6.23	2.04	1.92	2.10	7	6.50
	15:13		Middle	2.5	19.20	19.20		7.19	7.19		31.76	31.76		81.9	81.8		81.9	6.23		6.23	6.23		2.19	
8/2/2013	14:37	Fine	Middle	2.0	17.60	17.60	17.50	7.88	7.88	7.89	31.94	31.94	31.94	101.5	100.7	101.0	8.02	7.92	7.98	2.37	2.36	2.32	3	3.00
	14:39		Middle	2.0	17.40	17.40		7.89	7.89		31.94	31.94		101.4	100.5		101.0	8.04		7.92	7.98		2.24	
14/2/2013	9:05	Fine	Middle	2.5	18.10	18.10	18.10	8.76	8.76	8.76	31.92	31.92	31.92	86.8	86.9	87.0	6.76	6.79	6.79	2.63	2.46	2.60	6	5.50
	9:07		Middle	2.5	18.10	18.10		8.76	8.76		31.92	31.92		87.0	87.2		87.0	6.80		6.82	6.79		2.64	
16/2/2013	10:00	Fine	Middle	2.0	18.20	18.20	18.20	7.80	7.80	7.80	31.83	31.83	31.83	85.4	85.2	85.4	6.68	6.67	6.68	3.98	3.59	3.49	6	6.00
	10:02		Middle	2.0	18.20	18.20		7.80	7.80		31.83	31.83		85.1	85.9		85.4	6.66		6.72	6.68		3.18	
18/2/2013	11:12	Fine	Middle	2.5	19.50	19.50	19.50	7.58	7.58	7.58	31.76	31.76	31.76	85.1	85.2	85.3	6.51	6.52	6.52	2.54	2.38	2.51	3	3.50
	11:14		Middle	2.5	19.50	19.50		7.58	7.58		31.76	31.76		85.4	85.3		85.3	6.53		6.52	6.52		2.83	
20/2/2013	9:18	Cloudy	Middle	1.5	17.90	17.90	18.47	7.74	7.74	7.76	34.31	34.31	34.32	79.9	78.8	79.5	6.18	6.10	6.16	1.87	1.84	1.81	4	4.00
	9:20		Middle	1.5	20.28	17.80		7.78	7.78		34.32	34.32		80.2	79.2		79.5	6.22		6.15	6.16		1.73	
22/2/2013	14:30	Fine	Middle	2.5	18.80	18.80	18.80	7.98	7.98	7.98	34.45	34.45	34.45	84.4	84.8	84.6	6.38	6.41	6.39	1.94	1.95	1.83	3	3.50
	14:32		Middle	2.5	18.80	18.80		7.98	7.98		34.45	34.45		84.7	84.3		84.6	6.41		6.37	6.39		1.65	
25/2/2013	16:35	Fine	Middle	2.0	18.90	18.90	18.90	7.76	7.76	7.76	34.36	34.36	34.36	88.4	88.5	88.3	6.69	6.69	6.67	1.98	2.25	2.31	<2	<2
	16:37		Middle	2.0	18.90	18.90		7.76	7.76		34.36	34.36		88.2	88.0		88.3	6.66		6.64	6.67		2.28	
27/2/2013	21:25	Misty	Middle	3.0	19.50	19.50	19.45	7.94	7.94	7.93	34.17	34.17	34.22	81.2	81.0	80.9	6.08	6.07	6.07	0.81	0.78	0.77	5	4.00
	21:26		Middle	3.0	19.40	19.40		7.90	7.92		34.26	34.26		80.8	80.6		80.9	6.06		6.05	6.07		0.75	

Remarks:
Single underline denotes exceedance over Action Level.
Double underline denotes exceedance over Limit Level.



**Water Monitoring Result at C2 - TH / APA / SOC
Mid-Flood Tide**

Date	Time	Weather Condition	Sampling Depth		Water Temperature			pH			Salinity			DO Saturation			DO			Turbidity			Suspended Solids	
					°C			-			ppt			%			mg/L			NTU			mg/L	
					Value	Average		Value	Average		Value	Average		Value	Average		Value	Average		Value	Average		Value	Average
28/1/2013	19:14	Cloudy	Middle	2.5	17.10	17.10	17.08	8.60	8.60	8.60	31.57	31.57	31.57	63.4	63.2	63.1	5.06	5.04	5.04	1.63	1.61	1.59	5	4.50
	19:16		Middle	2.5	17.00	17.10		8.59	8.59		31.56	31.56		63.0	62.9		5.03	5.02		1.57	1.53		4	
30/1/2013	8:30	Fine	Middle	1.5	18.00	18.00	18.00	8.60	8.60	8.60	31.39	31.34	31.35	57.5	57.9	58.0	4.50	4.55	4.55	1.53	1.65	1.60	<2	<2
	8:32		Middle	1.5	18.00	18.00		8.60	8.60		31.34	31.34		58.3	58.4		4.56	4.57		1.62	1.58		<2	
1/2/2013	11:50	Fine	Middle	1.5	18.60	18.60	18.75	7.89	7.89	7.90	31.42	31.42	31.40	59.2	58.7	59.1	4.55	4.51	4.53	1.83	2.01	1.92	11	10.50
	11:52		Middle	1.5	18.90	18.90		7.91	7.91		31.38	31.38		59.4	58.9		4.54	4.50		1.89	1.94		10	
4/2/2013	11:00	Fine	Middle	2.0	19.20	19.20	19.30	8.22	8.22	8.22	31.15	31.15	31.14	77.9	77.4	77.8	5.96	5.92	5.94	3.29	3.19	3.21	7	8.00
	11:02		Middle	2.0	19.40	19.40		8.22	8.22		31.12	31.12		78.3	77.4		5.98	5.91		3.14	3.23		9	
6/2/2013	16:20	Fine	Middle	1.5	19.50	19.50	19.55	7.32	7.32	7.32	31.82	31.82	31.82	86.5	86.4	86.0	6.54	6.53	6.50	2.31	2.28	2.22	3	3.50
	16:22		Middle	1.5	19.60	19.60		7.32	7.32		31.82	31.82		85.4	85.8		6.45	6.48		2.09	2.19		4	
8/2/2013	14:25	Fine	Middle	2.0	18.00	18.00	18.00	7.37	7.37	7.39	32.07	32.07	32.06	96.5	95.7	95.9	7.54	7.48	7.50	2.40	2.34	2.39	4	4.00
	14:27		Middle	2.0	18.00	18.00		7.40	7.40		32.04	32.04		96.9	94.6		7.58	7.40		2.37	2.44		4	
14/2/2013	8:50	Fine	Middle	2.0	18.30	18.30	18.25	7.24	7.24	7.25	31.98	31.98	31.98	85.3	86.2	85.9	6.64	6.71	6.69	2.36	2.19	2.19	6	7.00
	8:52		Middle	2.0	18.20	18.20		7.26	7.26		31.98	31.98		86.5	85.7		6.73	6.67		1.97	2.23		8	
16/2/2013	8:55	Fine	Middle	1.5	18.40	18.40	18.40	7.38	7.38	7.38	31.80	31.80	31.80	74.6	74.3	74.5	5.80	5.78	5.80	3.64	3.54	3.64	7	6.50
	8:57		Middle	1.5	18.40	18.40		7.38	7.38		31.80	31.80		74.2	75.0		5.81	5.82		3.59	3.77		6	
18/2/2013	10:55	Fine	Middle	1.0	19.00	19.00	19.05	7.35	7.35	7.35	31.94	31.94	31.94	90.2	90.0	90.4	6.89	6.88	6.91	2.40	2.19	2.32	3	3.00
	10:57		Middle	1.0	19.10	19.10		7.35	7.35		31.94	31.94		90.8	90.6		6.94	6.92		2.70	1.97		3	
20/2/2013	9:01	Cloudy	Middle	2.0	18.40	18.40	18.40	7.38	7.38	7.39	34.07	34.07	34.08	69.8	69.3	69.7	5.35	5.31	5.34	2.47	2.36	2.32	3	3.50
	9:03		Middle	2.0	18.40	18.40		7.39	7.39		34.09	34.09		69.9	69.6		5.36	5.34		2.17	2.26		4	
22/2/2013	14:15	Fine	Middle	1.0	19.40	19.40	19.40	8.00	8.00	8.00	34.45	34.45	34.45	82.6	82.1	81.9	6.15	6.11	6.09	2.67	3.04	2.89	4	4.50
	14:17		Middle	1.0	19.40	19.40		8.00	8.00		34.45	34.45		81.2	81.5		6.04	6.06		2.91	2.95		5	
25/2/2013	16:10	Fine	Middle	1.0	18.90	18.90	18.90	7.34	7.34	7.34	34.33	34.33	34.33	82.1	82.0	82.1	6.20	6.19	6.20	2.62	2.49	2.57	3	2.50
	16:12		Middle	1.0	18.90	18.90		7.34	7.34		34.33	34.33		82.4	81.8		6.22	6.17		2.55	2.61		2	
27/2/2013	16:28	Misty	Middle	2.0	19.80	19.80	19.80	7.85	7.85	7.85	34.27	34.27	34.28	73.5	73.3	73.2	5.42	5.42	5.40	5.26	5.23	5.22	10	9.50
	16:30		Middle	2.0	19.80	19.80		7.84	7.84		34.29	34.29		73.1	72.9		5.40	5.37		5.21	5.17		9	

Remarks:
Single underline denotes exceedance over Action Level.
Double underline denotes exceedance over Limit Level.



**Water Monitoring Result at C3 - HKCEC Phase I
Mid-Flood Tide**

Date	Time	Weather Condition	Sampling Depth		Water Temperature			pH			Salinity			DO Saturation		DO		Turbidity		Suspended Solids				
					°C			-			ppt			%		mg/L		NTU		mg/L				
			m	Value	Average	Value	Average	Value	Average	Value	Average	Value	Average	Value	Average	Value	Average	Value	Average	Value	Average			
28/1/2013	18:51	Cloudy	Middle	3.0	17.10	17.10	16.90	8.60	8.60	8.60	30.93	30.93	30.93	49.3	49.2	49.1	3.96	3.96	3.95	2.24	2.21	2.21	4	4.00
	18:53		Middle	3.0	16.70	16.70		8.59	8.59		30.92	30.92		49.0	48.9		3.95	3.94		2.19	2.18		4	
30/1/2013	9:54	Fine	Middle	3.5	17.50	17.50	17.50	8.59	8.59	8.59	31.01	31.01	31.01	46.6	46.7	46.5	3.71	3.72	3.70	1.19	1.70	1.29	3	3.00
	9:56		Middle	3.5	17.50	17.50		8.59	8.59		31.01	31.01		46.3	46.4		3.68	3.69		1.06	1.21		3	
1/2/2013	8:25	Fine	Middle	3.0	18.50	18.50	18.55	7.90	7.90	7.92	30.58	30.58	30.57	50.8	50.1	50.6	3.97	3.90	3.94	1.76	1.76	1.76	8	8.50
	8:27		Middle	3.0	18.60	18.60		7.93	7.93		30.55	30.55		51.0	50.4		3.98	3.92		1.78	1.74		9	
4/2/2013	12:15	Fine	Middle	3.0	18.80	18.80	18.85	8.14	8.14	8.13	30.72	30.72	30.72	52.6	52.0	52.5	4.07	4.02	4.06	1.38	1.36	1.35	4	4.00
	12:17		Middle	3.0	18.90	18.90		8.12	8.12		30.71	30.71		53.0	52.2		4.10	4.03		1.30	1.34		4	
6/2/2013	16:00	Fine	Middle	3.5	19.30	19.30	19.30	7.28	7.28	7.28	31.36	31.36	31.36	58.3	58.1	58.5	4.46	4.44	4.47	2.76	2.49	2.72	5	4.00
	16:02		Middle	3.5	19.30	19.30		7.28	7.28		31.36	31.36		58.5	59.1		4.47	4.52		2.66	2.97		3	
8/2/2013	16:38	Fine	Middle	3.5	17.90	17.90	17.80	7.37	7.37	7.41	31.47	31.47	31.48	53.4	51.7	52.8	4.21	4.08	4.16	0.55	0.53	0.50	4	3.50
	16:40		Middle	3.5	17.70	17.70		7.44	7.44		31.49	31.49		53.9	52.0		4.25	4.11		0.42	0.48		3	
14/2/2013	10:20	Fine	Middle	3.0	17.80	17.80	17.80	7.98	7.98	7.98	31.72	31.72	31.72	63.6	64.1	64.2	5.02	5.06	5.07	2.12	2.21	2.19	6	5.50
	10:22		Middle	3.0	17.80	17.80		7.98	7.98		31.72	31.72		64.7	64.5		5.10	5.08		2.20	2.23		5	
16/2/2013	9:23	Fine	Middle	2.5	18.40	18.40	18.40	7.94	7.94	7.94	31.47	31.47	31.47	60.4	60.5	60.0	4.71	4.72	4.68	1.26	1.18	1.21	6	6.00
	9:25		Middle	2.5	18.40	18.40		7.94	7.94		31.47	31.47		59.7	59.5		4.66	4.64		1.16	1.25		6	
18/2/2013	12:20	Fine	Middle	2.5	18.60	18.60	18.60	7.52	7.52	7.52	31.31	31.31	31.31	42.4	42.6	42.6	3.28	3.29	<u>3.30</u>	0.78	0.74	0.78	2	2.00
	12:22		Middle	2.5	18.60	18.60		7.52	7.52		31.31	31.31		42.8	42.7		3.31	3.30		0.79	0.81		2	
20/2/2013	10:50	Cloudy	Middle	3.0	18.00	18.00	17.90	7.70	7.70	7.70	33.65	33.65	33.66	52.1	52.4	52.4	4.05	4.08	4.07	3.95	4.05	3.98	6	6.00
	10:52		Middle	3.0	17.80	17.80		7.69	7.69		33.66	33.66		52.7	52.2		4.10	4.06		3.97	3.93		6	
22/2/2013	15:42	Fine	Middle	2.5	18.40	18.40	18.40	7.89	7.89	7.89	34.04	34.04	34.04	58.1	57.9	57.7	4.45	4.47	4.43	1.31	1.41	1.32	3	3.00
	15:44		Middle	2.5	18.40	18.40		7.89	7.89		34.04	34.04		57.5	57.2		4.40	4.38		1.28	1.27		3	
25/2/2013	18:00	Fine	Middle	3.0	18.70	18.70	18.70	7.92	7.92	7.92	34.22	34.22	34.22	70.7	70.0	70.7	5.38	5.37	5.40	2.39	2.21	2.32	6	6.00
	18:02		Middle	3.0	18.70	18.70		7.92	7.92		34.22	34.22		71.2	71.0		5.43	5.41		2.43	2.24		6	
27/2/2013	16:42	Misty	Middle	2.5	19.70	19.70	19.65	7.88	7.88	7.88	33.98	33.98	33.99	68.3	68.1	68.0	5.10	5.09	5.09	3.41	3.44	3.41	6	6.00
	16:44		Middle	2.5	19.60	19.60		7.87	7.87		33.99	33.99		67.8	67.7		5.08	5.08		3.40	3.39		6	

Remarks:
Single underline denotes exceedance over Action Level.
Double underline denotes exceedance over Limit Level.



**Water Monitoring Result at C4e - WCT / GEC
Mid-Flood Tide**

Date	Time	Weather Condition	Sampling Depth		Water Temperature			pH			Salinity			DO Saturation			DO			Turbidity			Suspended Solids	
					°C			-			ppt			%			mg/L			NTU			mg/L	
			m		Value	Average		Value	Average		Value	Average		Value	Average		Value	Average		Value	Average		Value	Average
28/1/2013	18:35	Cloudy	Middle	2.5	17.30	17.30	17.15	8.61	8.61	8.61	31.25	31.25	31.26	56.2	56.0	55.9	4.51	4.50	4.50	2.83	2.78	2.78	5	4.50
	18:37		Middle	2.5	17.00	17.00		8.60	8.60		31.26	31.26		55.7	55.5		4.49	4.48		2.77	2.75		4	
30/1/2013	9:35	Fine	Middle	1.5	17.50	17.50	17.50	8.61	8.61	8.61	31.00	31.00	31.00	51.2	51.1	51.3	4.07	4.06	4.08	1.17	1.34	1.27	<2	<2
	9:37		Middle	1.5	17.50	17.50		8.61	8.61		31.00	31.00		51.3	51.7		4.08	4.11		1.18	1.39		<2	
1/2/2013	8:40	Fine	Middle	1.5	18.10	18.10	18.10	7.80	7.80	7.82	30.71	30.71	30.71	49.1	48.6	49.0	3.86	3.82	3.86	1.97	1.99	1.96	7	6.00
	8:42		Middle	1.5	18.10	18.10		7.83	7.83		30.71	30.71		49.7	48.7		3.91	3.84		1.98	1.90		5	
4/2/2013	11:55	Fine	Middle	1.5	19.20	19.20	19.30	8.17	8.17	8.16	30.72	30.72	30.71	63.3	62.5	63.1	4.86	4.80	4.84	1.45	1.35	1.38	4	3.50
	11:57		Middle	1.5	19.40	19.40		8.15	8.15		30.70	30.70		63.9	62.8		4.89	4.81		1.39	1.34		3	
6/2/2013	15:44	Fine	Middle	2.0	19.70	19.70	19.70	7.38	7.38	7.38	31.63	31.63	31.63	72.2	72.1	71.9	5.46	5.45	5.44	2.79	2.38	2.53	2	2.50
	15:46		Middle	2.0	19.70	19.70		7.38	7.38		31.63	31.63		71.6	71.8		5.41	5.42		2.67	2.29		3	
8/2/2013	15:25	Fine	Middle	1.5	17.90	17.90	17.75	7.20	7.20	7.21	31.69	31.69	31.69	79.5	78.0	78.9	6.27	6.15	6.23	2.05	2.08	2.06	3	3.00
	15:27		Middle	1.5	17.60	17.60		7.22	7.22		31.68	31.68		79.9	78.3		6.32	6.18		2.01	2.10		3	
14/2/2013	10:00	Fine	Middle	2.0	18.20	18.20	18.20	8.34	8.34	8.34	31.71	31.71	31.71	72.6	72.5	71.9	5.67	5.66	5.62	2.17	1.85	1.88	6	6.50
	10:02		Middle	2.0	18.20	18.20		8.34	8.34		31.71	31.71		71.0	71.6		5.55	5.60		1.81	1.67		7	
16/2/2013	9:08	Fine	Middle	1.5	18.40	18.40	18.40	7.15	7.15	7.15	31.61	31.61	31.61	73.1	73.4	73.2	5.72	5.73	5.72	2.72	2.69	2.63	3	3.50
	9:10		Middle	1.5	18.40	18.40		7.15	7.15		31.61	31.61		73.3	73.0		5.72	5.69		2.68	2.43		4	
18/2/2013	12:00	Fine	Middle	2.0	19.40	19.40	16.90	7.54	7.54	7.54	31.64	31.64	31.64	72.2	71.9	71.9	5.48	5.45	5.45	2.24	2.19	2.20	3	3.00
	12:03		Middle	2.0	19.40	9.40		7.54	7.54		31.64	31.64		71.5	71.8		5.42	5.44		2.25	2.12		3	
20/2/2013	10:22	Cloudy	Middle	1.5	18.40	18.40	18.30	7.88	7.88	7.88	33.93	33.93	33.93	65.1	65.5	65.2	5.01	5.04	5.02	1.67	1.72	1.76	8	8.00
	10:24		Middle	1.5	18.20	18.20		7.87	7.87		33.93	33.93		65.5	64.6		5.05	4.97		1.86	1.77		8	
22/2/2013	15:22	Fine	Middle	2.0	19.10	19.10	19.10	8.10	8.10	8.10	34.13	34.13	34.13	73.5	73.3	73.2	5.56	5.54	5.54	3.13	3.15	3.18	3	3.00
	15:24		Middle	2.0	19.10	19.10		8.10	8.10		34.13	34.13		73.0	72.9		5.52	5.52		3.21	3.24		3	
25/2/2013	17:25	Fine	Middle	2.0	19.00	19.00	19.00	7.91	7.91	7.91	34.05	34.05	34.05	72.3	72.4	72.2	5.48	5.49	5.47	2.58	2.67	2.54	<2	<2
	17:27		Middle	2.0	19.00	19.00		7.91	7.91		34.05	34.05		72.0	72.1		5.45	5.46		2.48	2.44		<2	
27/2/2013	17:00	Misty	Middle	2.0	20.30	20.30	20.25	7.84	7.84	7.85	33.07	33.07	33.08	66.2	66.1	65.9	4.82	4.82	4.81	4.76	4.74	4.72	6	6.00
	17:02		Middle	2.0	20.20	20.20		7.85	7.85		33.09	33.09		65.7	65.5		4.80	4.79		4.71	4.68		6	

Remarks:
 Single underline denotes exceedance over Action Level.
 Double underline denotes exceedance over Limit Level.



**Water Monitoring Result at C4w - WCT / GEC
Mid-Flood Tide**

Date	Time	Weather Condition	Sampling Depth		Water Temperature			pH			Salinity			DO Saturation			DO			Turbidity			Suspended Solids	
					°C			-			ppt			%			mg/L			NTU			mg/L	
			m		Value	Average		Value	Average		Value	Average		Value	Average		Value	Average		Value	Average		Value	Average
28/1/2013	18:42	Cloudy	Middle	2.5	17.20	17.20	17.10	8.59	8.59	8.59	31.28	31.28	31.28	56.3	56.1	56.1	4.50	4.49	4.49	3.50	3.49	3.48	5	5.50
	18:44		Middle	2.5	17.00	17.00		8.59	8.59		31.28	31.28		56.0	55.8		4.49	4.47		3.47	3.44		6	
30/1/2013	9:45	Fine	Middle	1.5	17.50	17.50	17.50	8.61	8.61	8.61	31.17	31.17	31.17	55.5	55.4	55.5	4.40	4.39	4.40	2.39	2.41	2.39	3	3.00
	9:47		Middle	1.5	17.50	17.50		8.61	8.61		31.17	31.17		55.3	55.8		4.38	4.42		2.38	2.37		3	
1/2/2013	8:33	Fine	Middle	1.5	18.10	18.10	18.10	7.82	7.82	7.81	30.83	30.83	30.84	50.1	49.9	50.1	3.94	3.92	3.94	1.27	1.21	1.22	10	10.50
	8:34		Middle	1.5	18.10	18.10		7.80	7.80		30.84	30.84		50.5	49.8		3.97	3.92		1.22	1.19		11	
4/2/2013	12:06	Fine	Middle	1.5	18.80	18.80	18.85	8.14	8.14	8.14	30.85	30.85	30.85	68.8	67.3	68.5	5.32	5.21	5.28	1.17	1.24	1.24	2	2.00
	12:08		Middle	1.5	18.90	18.90		8.14	8.14		30.85	30.85		70.1	67.7		5.34	5.24		1.30	1.23		2	
6/2/2013	15:50	Fine	Middle	2.0	19.40	19.40	19.40	7.30	7.30	7.30	31.67	31.67	31.67	79.3	79.2	79.3	6.02	6.01	6.02	2.41	2.62	2.55	5	4.50
	15:52		Middle	2.0	19.40	19.40		7.30	7.30		31.67	31.67		79.1	79.6		6.00	6.04		2.72	2.45		4	
8/2/2013	15:35	Fine	Middle	1.5	17.90	17.90	17.80	8.01	8.01	8.01	31.75	31.75	31.80	88.6	87.5	88.0	6.96	6.88	6.94	1.42	1.48	1.49	4	3.50
	15:37		Middle	1.5	17.70	17.70		8.00	8.00		31.84	31.84		88.7	87.3		7.00	6.90		1.52	1.55		3	
14/2/2013	10:05	Fine	Middle	2.0	18.00	18.00	18.00	8.32	8.32	8.32	31.77	31.77	31.77	75.5	76.4	75.9	5.90	6.00	5.95	1.65	1.76	1.60	6	6.50
	10:07		Middle	2.0	18.00	18.00		8.32	8.32		31.77	31.77		75.9	75.7		5.96	5.94		1.40	1.59		7	
16/2/2013	9:14	Fine	Middle	2.0	18.30	18.30	18.30	7.98	7.98	7.99	31.64	31.64	31.66	63.3	63.0	62.6	4.97	4.94	4.91	1.34	1.42	1.33	6	5.50
	9:16		Middle	2.0	18.30	18.30		7.99	7.99		31.67	31.67		62.4	61.8		4.89	4.85		1.41	1.13		5	
18/2/2013	12:12	Fine	Middle	2.0	19.10	19.10	19.10	7.43	7.43	7.43	31.70	31.70	31.70	75.7	75.9	75.9	5.80	5.82	5.82	2.08	2.13	2.13	3	3.50
	12:14		Middle	2.0	19.10	19.10		7.43	7.43		31.70	31.70		76.1	76.0		5.83	5.84		2.13	2.17		4	
20/2/2013	10:33	Cloudy	Middle	1.5	18.20	18.20	18.10	7.77	7.77	7.77	34.01	34.01	34.01	59.0	58.2	59.3	4.56	4.49	4.59	1.18	1.20	1.22	3	3.00
	10:35		Middle	1.5	18.00	18.00		7.76	7.76		34.01	34.01		60.3	59.8		4.67	4.63		1.22	1.29		3	
22/2/2013	15:30	Fine	Middle	2.0	18.70	18.70	18.70	8.10	8.10	8.10	34.22	34.22	34.22	75.7	75.9	75.6	5.76	5.79	5.76	2.35	2.30	2.31	6	5.50
	15:32		Middle	2.0	18.70	18.70		8.10	8.10		34.22	34.22		75.5	75.4		5.75	5.73		2.24	2.34		5	
25/2/2013	17:38	Fine	Middle	2.0	18.80	18.80	18.80	7.99	7.99	7.99	34.23	34.23	34.23	80.0	79.9	80.0	6.08	6.07	6.08	2.80	2.88	2.88	3	3.00
	17:40		Middle	2.0	18.80	18.80		7.99	7.99		34.23	34.23		79.8	80.2		6.06	6.11		2.87	2.97		3	
27/2/2013	16:50	Misty	Middle	2.0	20.10	20.10	20.05	7.87	7.87	7.86	33.52	33.52	33.49	66.3	66.1	66.0	4.93	4.92	4.92	4.72	4.68	4.68	5	6.00
	16:52		Middle	2.0	20.00	20.00		7.85	7.85		33.46	33.46		65.8	65.6		4.91	4.90		4.67	4.65		7	

Remarks:
Single underline denotes exceedance over Action Level.
Double underline denotes exceedance over Limit Level.



**Water Monitoring Result at C5e - Sun Hung Kai Centre
Mid-Flood Tide**

Date	Time	Weather Condition	Sampling Depth		Water Temperature			pH			Salinity		DO Saturation		DO		Turbidity		Suspended Solids					
					°C			-			ppt		%		mg/L		NTU		mg/L					
			m	Value	Average	Value	Average	Value	Average	Value	Average	Value	Average	Value	Average	Value	Average	Value	Average	Value	Average			
28/1/2013	20:45	Cloudy	Middle	1.5	17.00	17.00	17.00	7.57	7.57	7.58	32.11	32.11	32.11	93.7	93.9	93.5	7.46	7.47	7.44	2.79	2.39	2.53	4	4.00
	20:46		Middle	1.5	17.00	17.00		7.58	7.58		32.11	32.11		93.4	93.0		7.44	7.40		2.37	2.57		4	
30/1/2013	8:34	Fine	Middle	1.5	17.79	17.79	17.80	8.11	8.11	8.11	32.93	32.93	32.94	96.6	96.9	96.9	7.54	7.56	7.56	2.12	2.15	2.16	3	3.00
	8:36		Middle	1.5	17.81	17.81		8.11	8.11		32.94	32.94		96.9	97.1		7.56	7.57		2.18	2.20		3	
1/2/2013	10:00	Fine	Middle	1.5	18.99	18.99	19.01	8.01	8.01	8.01	30.80	3.80	24.07	83.9	83.5	83.5	6.48	6.45	6.45	3.05	3.01	3.02	9	10.00
	10:02		Middle	1.5	19.02	19.02		8.00	8.00		30.84	30.84		83.4	83.3		6.44	6.43		3.00	3.03		11	
4/2/2013	13:25	Fine	Middle	1.5	19.40	19.40	19.40	8.56	8.56	8.56	31.00	31.00	31.00	61.8	60.7	60.1	4.72	4.65	4.60	1.88	1.86	1.87	9	9.00
	13:27		Middle	1.5	19.40	19.40		8.55	8.55		31.00	31.00		59.4	58.5		4.56	4.47		1.87	1.88		9	
6/2/2013	13:25	Fine	Middle	1.5	20.50	20.50	20.54	7.95	7.95	7.93	32.90	32.90	32.89	59.8	59.3	59.2	4.44	4.40	4.39	0.52	0.52	0.52	<2	<2
	13:27		Middle	1.5	20.57	20.57		7.90	7.90		32.87	32.87		58.9	58.7		4.37	4.36		0.54	0.49		<2	
8/2/2013	14:50	Fine	Middle	1.5	17.89	17.93	17.90	8.13	8.13	8.14	32.95	32.95	32.94	82.1	82.3	82.3	6.39	6.41	6.41	2.53	2.47	2.45	3	3.50
	14:52		Middle	1.5	17.89	17.89		8.14	8.14		32.93	32.93		82.4	82.4		6.41	6.42		2.42	2.38		4	
14/2/2013	9:06	Fine	Middle	1.5	18.04	18.04	18.05	7.98	7.98	7.98	32.85	32.85	32.85	87.5	86.7	86.3	6.80	6.73	6.70	8.65	8.56	8.55	12	13.00
	9:08		Middle	1.5	18.05	18.05		7.98	7.98		32.85	32.85		86.1	84.9		6.69	6.59		8.49	8.48		14	
16/2/2013	10:25	Fine	Middle	1.0	18.02	18.02	18.02	7.94	7.94	7.94	32.23	32.23	32.24	102.2	101.8	101.5	7.97	7.95	7.92	2.34	2.33	2.30	2	3.00
	10:27		Middle	1.0	18.02	18.02		7.94	7.94		32.24	32.24		101.3	100.8		7.90	7.86		2.30	2.24		4	
18/2/2013	11:10	Fine	Middle	1.5	19.64	19.64	19.64	7.90	7.90	7.90	32.63	32.63	32.64	81.6	80.7	79.7	6.16	6.09	6.02	1.30	1.29	1.29	5	5.50
	11:12		Middle	1.5	19.63	19.63		7.89	7.89		32.64	32.64		78.5	78.1		5.92	5.89		1.28	1.28		6	
20/2/2013	10:20	Cloudy	Middle	1.5	18.22	18.22	18.22	8.05	8.05	8.05	32.74	32.74	32.74	89.8	89.6	89.6	6.96	6.94	6.94	2.99	3.00	3.00	8	7.50
	10:22		Middle	1.5	18.22	18.22		8.05	8.05		32.74	32.74		89.5	89.5		6.94	6.93		3.00	3.00		7	
22/2/2013	14:33	Fine	Middle	1.5	19.70	19.70	19.71	7.90	7.90	7.89	33.10	33.10	33.08	89.7	89.0	88.8	6.74	6.69	6.68	0.87	0.86	0.89	5	5.00
	14:35		Middle	1.5	19.72	19.72		7.88	7.88		33.05	33.05		88.5	88.1		6.65	6.62		0.86	0.95		5	
25/2/2013	16:10	Fine	Middle	1.5	19.51	19.51	19.54	8.03	8.03	8.03	33.30	33.30	33.29	88.6	87.6	87.3	6.67	6.60	6.57	1.49	1.51	1.51	3	3.00
	16:12		Middle	1.5	19.56	19.56		8.02	8.02		33.27	33.27		86.6	86.3		6.52	6.48		1.52	1.53		3	
27/2/2013	21:20	Misty	Middle	1.5	20.71	20.71	20.71	7.96	7.96	7.96	33.17	33.17	33.16	84.9	85.0	85.0	6.27	6.27	6.27	2.63	2.39	2.28	4	4.00
	21:21		Middle	1.5	20.71	20.71		7.96	7.96		33.14	33.14		85.1	85.1		6.28	6.27		2.09	1.99		4	

Remarks:
Single underline denotes exceedance over Action Level.
Double underline denotes exceedance over Limit Level.



**Water Monitoring Result at C5w - Sun Hung Kai Centre
Mid-Flood Tide**

Date	Time	Weather Condition	Sampling Depth		Water Temperature			pH			Salinity			DO Saturation			DO		Turbidity			Suspended Solids		
					°C		-		ppt		%		mg/L		NTU		mg/L							
			m	Value	Average	Value	Average	Value	Average	Value	Average	Value	Average	Value	Average	Value	Average	Value	Average	Value	Average			
28/1/2013	20:52	Cloudy	Middle	1.5	17.10	17.10	17.10	7.43	7.43	7.43	31.27	31.27	31.27	96.3	96.9	96.1	7.69	7.70	7.66	9.84	9.79	9.78	8	7.00
	20:53		Middle	1.5	17.10	17.10		7.43	7.43		31.27	31.27		96.4	94.8		7.69	7.56		9.75	9.73		6	
30/1/2013	8:30	Fine	Middle	1.5	17.89	17.89	17.91	8.10	8.10	8.10	32.79	32.79	32.80	88.4	88.2	87.6	6.89	6.85	6.82	4.34	4.37	4.32	5	4.50
	8:32		Middle	1.5	17.92	17.92		8.10	8.10		32.80	32.80		87.2	86.5		6.79	6.74		4.30	4.27		4	
1/2/2013	10:05	Fine	Middle	1.5	19.08	19.08	19.10	8.05	8.05	8.05	31.24	31.24	31.23	85.4	85.2	85.0	6.56	6.55	6.53	4.59	4.60	4.63	8	7.50
	10:07		Middle	1.5	19.12	19.12		8.05	8.05		31.22	31.22		84.8	84.5		6.52	6.50		4.66	4.67		7	
4/2/2013	13:30	Fine	Middle	1.5	19.40	19.40	19.45	8.77	8.77	8.72	31.10	31.10	31.08	64.5	63.0	62.4	4.93	4.82	4.77	2.13	2.17	2.14	4	4.50
	13:32		Middle	1.5	19.50	19.50		8.67	8.67		31.05	31.05		61.9	60.2		4.73	4.60		2.20	2.07		5	
6/2/2013	13:30	Fine	Middle	1.5	19.86	19.86	19.90	7.92	7.92	7.92	32.49	32.49	32.49	68.4	68.3	68.3	5.15	5.14	5.14	1.85	1.88	1.78	5	4.50
	13:32		Middle	1.5	19.93	19.93		7.92	7.92		32.48	32.48		68.3	68.2		5.14	5.13		1.70	1.69		4	
8/2/2013	14:45	Fine	Middle	1.5	17.93	17.93	17.91	8.13	8.13	8.13	32.89	32.89	32.89	79.9	79.5	79.5	6.22	6.20	6.19	3.91	3.93	3.96	3	4.00
	14:47		Middle	1.5	17.88	17.88		8.13	8.13		32.89	32.89		79.4	79.2		6.18	6.17		3.97	4.02		5	
14/2/2013	9:00	Fine	Middle	1.5	18.12	18.12	18.12	7.99	7.99	7.99	32.89	32.89	32.91	92.4	92.1	92.0	7.18	7.15	7.14	3.42	3.41	3.42	4	4.00
	9:02		Middle	1.5	18.10	18.12		7.98	7.98		32.92	32.92		91.8	91.5		7.13	7.10		3.41	3.42		4	
16/2/2013	10:30	Fine	Middle	1.0	18.20	18.20	18.18	7.94	7.94	7.94	32.59	32.59	32.62	109.2	108.6	108.3	9.48	9.45	8.87	4.24	4.24	4.22	3	3.00
	10:32		Middle	1.0	18.15	18.15		7.93	7.93		32.65	32.65		108.0	107.4		8.30	8.24		4.22	4.18		3	
18/2/2013	11:06	Fine	Middle	1.5	19.86	19.86	19.87	7.98	7.98	7.98	32.43	32.43	32.42	87.7	87.4	86.7	6.60	6.57	6.51	2.87	2.93	2.95	5	4.00
	11:08		Middle	1.5	19.88	19.88		7.97	7.97		32.40	32.40		86.0	85.8		6.45	6.43		2.95	3.06		3	
20/2/2013	10:25	Cloudy	Middle	1.5	18.36	18.36	18.36	8.04	8.04	8.04	32.76	32.76	32.77	83.7	83.1	82.8	6.47	6.42	6.39	3.29	3.30	3.30	5	5.00
	10:27		Middle	1.5	18.36	18.36		8.03	8.03		32.77	32.77		82.6	81.7		6.35	6.31		3.30	3.29		5	
22/2/2013	14:29	Fine	Middle	1.5	20.28	20.28	20.29	7.95	7.95	7.95	33.22	33.22	33.23	95.0	94.7	94.6	7.05	7.03	7.02	2.74	2.74	2.69	6	6.00
	14:31		Middle	1.5	20.30	20.30		7.94	7.94		33.24	33.24		94.4	94.2		7.01	7.00		2.65	2.62		6	
25/2/2013	16:14	Fine	Middle	1.5	19.49	19.49	19.52	7.94	7.94	7.94	32.93	32.93	32.95	68.9	68.6	68.4	5.21	5.19	5.17	0.93	0.92	0.91	3	3.50
	16:16		Middle	1.5	19.55	19.55		7.94	7.94		32.97	32.97		68.2	68.0		5.15	5.14		0.90	0.89		4	
27/2/2013	21:26	Misty	Middle	1.5	20.94	20.94	20.94	7.96	7.96	7.96	33.06	33.06	33.07	85.8	85.6	85.6	6.31	6.30	6.30	3.23	2.61	2.82	<2	2.00
	21:27		Middle	1.5	20.94	20.94		7.96	7.96		33.07	33.07		85.5	85.4		6.29	6.28		2.64	2.79		2	

Remarks:
Single underline denotes exceedance over Action Level.
Double underline denotes exceedance over Limit Level.



**Water Monitoring Result at WSD19 - Sheung Wan
Mid-Flood Tide**

Date	Time	Weather Condition	Sampling Depth		Water Temperature			pH			Salinity			DO Saturation			DO		Turbidity			Suspended Solids		
					°C			-			ppt			%			mg/L		NTU			mg/L		
			m	Value	Average	Value	Average	Value	Average	Value	Average	Value	Average	Value	Average	Value	Average	Value	Average	Value	Average	Value	Average	
28/1/2013	21:20	Cloudy	Middle	2.0	17.00	17.00	17.00	7.66	7.66	7.66	32.17	32.17	32.17	95.2	96.5	96.4	7.59	7.67	7.66	3.58	3.83	3.74	6	6.00
	21:21		Middle	2.0	17.00	17.00		7.67	7.66		32.17	32.17		97.7	96.0		7.77	7.59		3.76	3.80		6	
30/1/2013	8:00	Fine	Middle	3.0	17.60	17.60	17.61	8.06	8.06	8.06	32.01	32.01	32.01	89.1	88.9	88.6	7.01	7.00	6.98	5.68	5.62	5.60	7	6.50
	8:02		Middle	3.0	17.61	17.61		8.06	8.06		32.00	32.00		88.4	88.0		6.96	6.94		5.56	5.54		6	
1/2/2013	9:30	Fine	Middle	3.0	18.34	18.34	18.35	8.04	8.04	8.04	31.93	31.93	31.93	91.6	91.3	91.0	7.12	7.06	7.06	5.15	5.13	5.17	10	10.00
	9:32		Middle	3.0	18.36	18.36		8.04	8.04		31.92	31.92		90.7	90.4		7.04	7.02		5.15	5.25		10	
4/2/2013	12:15	Fine	Middle	3.5	19.32	19.32	19.34	7.96	7.96	7.96	32.78	32.78	32.78	98.5	98.6	98.6	7.48	7.48	7.48	5.87	5.83	5.82	6	6.00
	12:17		Middle	3.5	19.36	19.36		7.96	7.96		32.77	32.77		98.6	98.6		7.48	7.48		5.80	5.79		6	
6/2/2013	16:00	Fine	Middle	3.0	19.64	19.43	19.63	7.88	7.88	7.88	32.77	32.77	32.77	81.7	81.6	81.5	6.16	6.15	6.14	6.92	6.94	6.96	11	11.50
	16:02		Middle	3.0	19.72	19.72		7.87	7.87		32.77	32.77		81.5	81.2		6.14	6.12		6.98	6.99		12	
8/2/2013	14:15	Fine	Middle	3.0	18.14	18.14	18.10	8.09	8.09	8.09	32.93	32.93	32.92	74.5	74.4	74.3	5.78	5.77	5.75	4.04	3.91	3.93	6	5.50
	14:17		Middle	3.0	18.05	18.05		8.09	8.09		32.91	32.91		74.0	74.2		5.70	5.75		3.91	3.87		5	
14/2/2013	8:40	Fine	Middle	2.5	17.96	17.96	17.96	8.03	8.03	8.03	32.95	32.95	32.94	100.5	100.3	100.1	7.82	7.80	7.77	4.19	4.21	4.22	8	7.00
	8:42		Middle	2.5	17.96	17.96		8.03	8.03		32.93	32.93		99.9	99.5		7.74	7.71		4.23	4.24		6	
16/2/2013	10:00	Fine	Middle	3.5	18.07	18.07	18.06	7.86	7.86	7.86	32.55	32.55	32.56	99.7	99.2	99.1	7.75	7.72	7.71	5.29	5.29	5.30	9	8.50
	10:02		Middle	3.5	18.05	18.05		7.86	7.86		32.56	32.56		99.0	98.6		7.69	7.67		5.31	5.32		8	
18/2/2013	10:25	Fine	Middle	2.0	19.63	19.63	19.68	7.94	7.94	7.93	32.74	32.74	32.71	91.9	91.5	91.3	6.94	6.91	6.89	4.71	4.66	4.67	6	5.50
	10:27		Middle	2.0	19.73	19.73		7.92	7.92		32.68	32.68		91.2	90.7		6.88	6.84		4.64	4.66		5	
20/2/2013	9:55	Cloudy	Middle	2.5	18.19	18.19	18.19	8.03	8.03	8.03	32.55	32.55	32.56	95.0	94.6	94.4	7.36	7.34	7.32	3.15	3.16	3.16	3	3.00
	9:57		Middle	2.5	18.19	18.19		8.03	8.03		32.57	32.57		94.0	93.8		7.30	7.28		3.16	3.17		3	
22/2/2013	14:01	Fine	Middle	2.0	19.80	19.80	19.80	7.90	7.90	7.92	33.27	33.27	33.26	105.0	104.5	104.3	7.84	7.80	7.79	3.91	3.89	3.84	4	4.50
	14:03		Middle	2.0	19.80	19.80		7.93	7.93		33.25	33.25		104.1	103.7		7.77	7.74		3.81	3.76		5	
25/2/2013	15:35	Fine	Middle	2.5	19.30	19.30	19.34	8.07	8.07	8.07	33.45	33.45	33.42	98.2	98.0	97.8	7.43	7.41	7.39	2.89	2.88	2.83	3	3.50
	15:37		Middle	2.5	19.38	19.38		8.06	8.06		33.39	33.39		97.6	97.4		7.38	7.35		2.84	2.71		4	
27/2/2013	21:58	Misty	Middle	2.0	20.52	20.52	20.54	8.00	8.00	8.00	31.78	31.78	31.78	88.1	88.0	88.0	6.58	6.57	6.57	4.97	4.87	4.93	7	6.50
	21:59		Middle	2.0	20.55	20.55		7.99	8.00		31.78	31.78		87.9	87.8		6.56	6.56		4.96	4.91		6	

Remarks:
Single underline denotes exceedance over Action Level.
Double underline denotes exceedance over Limit Level.



**Water Monitoring Result at WSD21 - Wan Chai
Mid-Flood Tide**

Date	Time	Weather Condition	Sampling Depth		Water Temperature			pH			Salinity		DO Saturation		DO		Turbidity		Suspended Solids					
					°C			-			ppt		%		mg/L		NTU		mg/L					
					Value	Average		Value	Average		Value	Average	Value	Average	Value	Average	Value	Average	Value	Average				
28/1/2013	18:18	Cloudy	Middle	1.5	17.10	17.10	17.05	8.61	8.61	8.61	31.40	31.40	31.41	60.8	60.6	60.5	4.87	4.86	4.86	1.83	1.82	1.80	6	6.00
	18:20		Middle	1.5	17.00	17.00		8.61	8.61		31.42	31.42		60.5	60.2		4.86	4.84		1.79	1.77		6	
30/1/2013	9:05	Fine	Middle	1.5	17.60	17.60	17.60	8.67	8.67	8.67	31.32	31.32	31.32	60.0	60.7	60.1	4.76	4.76	4.75	1.86	1.94	1.90	3	3.00
	9:07		Middle	1.5	17.60	17.60		8.67	8.67		31.32	31.32		59.9	59.8		4.74	4.73		1.94	1.86		3	
1/2/2013	8:50	Fine	Middle	2.0	18.00	18.00	18.05	7.80	7.80	7.82	31.08	31.08	31.09	58.9	58.3	58.7	4.63	4.58	4.61	3.19	3.22	3.17	6	5.00
	8:52		Middle	2.0	18.10	18.10		7.83	7.83		31.10	31.10		59.1	58.5		4.64	4.60		3.11	3.14		4	
4/2/2013	11:35	Fine	Middle	2.0	19.00	19.00	19.10	8.20	8.20	8.18	30.93	30.93	30.93	72.0	71.6	71.9	5.54	5.51	5.54	1.95	1.89	1.91	6	6.00
	11:37		Middle	2.0	19.20	19.20		8.16	8.16		30.93	30.93		72.4	71.7		5.57	5.52		1.88	1.90		6	
6/2/2013	15:27	Fine	Middle	2.0	19.50	19.50	19.50	7.53	7.53	7.53	31.75	31.75	31.75	77.6	77.5	77.3	5.88	5.87	5.86	2.72	2.74	2.73	4	4.00
	15:29		Middle	2.0	19.50	19.50		7.53	7.53		31.75	31.75		77.4	76.8		5.86	5.81		2.90	2.56		4	
8/2/2013	15:00	Fine	Middle	2.0	18.00	18.00	17.95	8.14	8.14	8.16	31.98	31.98	31.98	93.0	92.2	92.8	7.28	7.22	7.27	3.35	3.38	3.36	3	3.00
	15:02		Middle	2.0	17.90	17.90		8.18	8.18		31.98	31.98		93.5	92.4		7.33	7.25		3.30	3.42		3	
14/2/2013	9:30	Fine	Middle	2.0	18.10	18.10	18.10	8.21	8.21	8.21	31.86	31.86	31.86	79.4	79.9	79.7	6.21	6.26	6.24	3.33	3.41	3.24	8	7.50
	9:32		Middle	2.0	18.10	18.10		8.21	8.21		31.86	31.86		79.6	79.8		6.23	6.25		3.21	2.99		7	
16/2/2013	9:35	Fine	Middle	2.0	18.30	18.30	18.30	7.15	7.15	7.15	31.75	31.75	31.75	81.4	81.2	81.3	6.35	6.34	6.34	3.70	4.06	3.93	8	8.00
	9:37		Middle	2.0	18.30	18.30		7.15	7.15		31.75	31.75		80.9	81.8		6.31	6.35		4.15	3.80		8	
18/2/2013	11:32	Fine	Middle	2.0	19.40	19.40	19.45	7.61	7.61	7.61	31.80	31.80	31.80	79.2	78.9	78.8	6.02	6.00	6.00	2.42	2.45	2.56	4	3.50
	11:34		Middle	2.0	19.50	19.50		7.61	7.61		31.80	31.80		78.6	78.4		6.00	5.96		2.70	2.65		3	
20/2/2013	10:05	Cloudy	Middle	2.0	18.10	18.10	18.10	7.83	7.83	7.83	34.29	34.29	34.29	70.9	70.3	70.8	5.46	5.41	5.46	2.11	2.16	2.15	4	4.00
	10:07		Middle	2.0	18.10	18.10		7.83	7.83		34.28	34.28		71.4	70.7		5.51	5.45		2.08	2.23		4	
22/2/2013	14:55	Fine	Middle	1.5	18.90	18.90	18.90	8.05	8.05	8.05	34.36	34.36	34.36	80.4	80.3	80.0	6.09	6.08	6.05	2.86	2.64	2.77	5	5.50
	14:57		Middle	1.5	18.90	18.90		8.05	8.05		34.36	34.36		79.4	79.7		6.01	6.03		2.69	2.87		6	
25/2/2013	17:57	Fine	Middle	2.0	19.00	19.00	19.00	8.01	8.01	8.01	34.31	34.31	34.31	79.0	79.3	79.2	5.97	5.99	5.99	2.44	2.25	2.33	3	3.50
	17:59		Middle	2.0	19.00	19.00		8.01	8.01		34.31	34.31		79.2	79.4		5.98	6.00		2.33	2.31		4	
27/2/2013	17:31	Misty	Middle	1.5	20.00	20.00	19.95	7.86	7.86	7.87	34.07	34.07	34.08	73.1	72.8	72.8	5.45	5.43	5.43	1.44	1.40	1.40	2	2.00
	17:33		Middle	1.5	19.90	19.90		7.87	7.87		34.08	34.08		72.7	72.5		5.43	5.42		1.40	1.36		2	

Remarks:
Single underline denotes exceedance over Action Level.
Double underline denotes exceedance over Limit Level.



**Water Monitoring Result at WSD9 - Tai Wan
Mid-Ebb Tide**

Date	Time	Weather Condition	Sampling Depth		Water Temperature		pH			Salinity		DO Saturation		DO		Turbidity		Suspended Solids						
					°C		-		ppt		%		mg/L		NTU		mg/L							
			m	Value	Average	Value	Average	Value	Average	Value	Average	Value	Average	Value	Average	Value	Average	Value	Average					
28/1/2013	13:25	Fine	Middle	3.0	17.52	17.52	17.51	8.15	8.15	8.15	33.05	33.05	33.05	99.3	99.0	98.8	7.78	7.76	7.75	0.96	0.94	0.95	2	2.00
	13:27		Middle	3.0	17.49	17.49		8.15	8.15		33.05	33.05		98.6	98.4		7.73	7.72		0.94	0.96		2	
30/1/2013	16:44	Fine	Middle	2.5	18.05	18.05	18.05	8.09	8.09	8.09	32.50	32.50	32.51	101.7	101.6	101.4	7.88	7.87	7.86	2.33	2.50	2.41	2	2.00
	16:46		Middle	2.5	18.05	18.05		8.09	8.09		32.51	32.51		101.4	100.8		7.86	7.82		2.34	2.48		2	
1/2/2013	15:40	Fine	Middle	2.5	19.55	19.55	19.57	8.01	8.01	8.01	32.99	32.99	32.98	96.0	95.9	95.7	7.25	7.24	7.23	2.87	2.87	2.84	<2	<2
	15:42		Middle	2.5	19.59	19.59		8.00	8.00		32.96	32.96		95.6	95.4		7.21	7.20		2.77	2.83		<2	
4/2/2013	17:15	Cloudy	Middle	2.0	20.10	20.10	20.15	7.76	7.76	7.80	31.83	31.83	31.85	93.1	93.0	95.0	6.99	6.98	7.14	1.89	1.96	1.82	3	3.00
	17:16		Middle	2.0	20.20	20.20		7.84	7.84		31.86	31.86		96.8	97.2		7.27	7.30		1.72	1.70		3	
6/2/2013	21:11	Cloudy	Middle	2.0	19.36	19.36	19.36	8.07	8.07	8.07	32.60	32.60	32.60	97.9	97.9	97.9	7.43	7.43	7.43	2.21	1.90	2.00	5	4.50
	21:12		Middle	2.0	19.36	19.36		8.07	8.07		32.60	32.60		97.9	97.9		7.43	7.43		1.83	2.06		4	
8/2/2013	22:58	Cloudy	Middle	2.0	15.80	15.80	15.80	7.90	7.90	7.92	34.19	34.19	34.20	90.7	91.6	91.4	7.30	7.40	7.36	1.45	1.54	1.45	4	4.00
	22:59		Middle	2.0	15.80	15.80		7.94	7.94		34.20	34.20		91.9	91.2		7.40	7.35		1.39	1.42		4	
14/2/2013	16:20	Fine	Middle	2.0	19.04	19.04	18.99	8.06	8.06	8.06	33.20	33.20	33.22	96.3	96.1	96.1	7.34	7.32	7.32	1.67	1.77	1.76	5	4.50
	16:22		Middle	2.0	18.93	18.93		8.05	8.05		33.23	33.23		96.0	95.8		7.31	7.30		1.79	1.81		4	
16/2/2013	15:10	Fine	Middle	2.5	18.16	18.16	18.16	8.11	8.11	8.11	33.17	33.17	33.20	101.3	101.3	101.2	7.84	7.84	7.84	1.67	1.68	1.67	<2	<2
	15:12		Middle	2.5	18.16	18.16		8.11	8.11		33.22	33.22		101.2	101.1		7.84	7.83		1.67	1.66		<2	
18/2/2013	17:25	Fine	Middle	2.0	20.40	20.40	20.40	7.51	7.51	7.51	33.55	33.55	33.55	92.5	92.6	91.9	6.81	6.81	6.79	0.97	0.80	0.95	2	2.50
	17:26		Middle	2.0	20.40	20.40		7.51	7.51		33.55	33.54		92.3	90.2		6.79	6.74		0.99	1.04		3	
20/2/2013	19:15	Cloudy	Middle	2.0	17.80	17.80	17.80	8.13	8.13	8.13	33.26	33.26	33.26	98.0	97.9	97.9	7.63	7.62	7.62	1.08	0.94	0.96	<2	<2
	19:16		Middle	2.0	17.80	17.80		8.13	8.13		33.26	33.26		97.9	97.8		7.62	7.62		0.85	0.97		<2	
22/2/2013	22:20	Cloudy	Middle	2.0	18.32	18.32	18.32	8.05	8.05	8.05	33.62	33.62	33.62	105.2	105.1	105.1	8.11	8.11	8.11	1.03	0.85	0.81	2	2.00
	22:21		Middle	2.0	18.31	18.31		8.05	8.05		33.62	33.62		105.1	105.0		8.10	8.10		0.70	0.65		2	
25/2/2013	10:15	Fine	Middle	2.5	19.56	19.56	19.56	7.99	7.99	7.99	33.51	33.51	33.52	117.5	117.0	116.7	8.84	8.81	8.79	1.72	1.68	1.69	7	6.50
	10:17		Middle	2.5	19.56	19.56		7.99	7.99		33.52	33.52		116.3	116.1		8.76	8.75		1.67	1.68		6	
27/2/2013	10:50	Fine	Middle	2.5	20.10	20.10	20.12	8.06	8.06	8.06	33.45	33.45	33.45	83.3	83.2	83.1	6.20	6.20	6.19	1.33	1.35	1.36	5	4.00
	10:52		Middle	2.5	20.13	20.13		8.05	8.05		33.44	33.44		83.1	82.9		6.19	6.18		1.37	1.37		3	

Remarks:
Single underline denotes exceedance over Action Level.
Double underline denotes exceedance over Limit Level.



**Water Monitoring Result at WSD17 - Quarry Bay
Mid-Ebb Tide**

Date	Time	Weather Condition	Sampling Depth		Water Temperature		pH			Salinity			DO Saturation		DO		Turbidity		Suspended Solids					
					°C		-		ppt		%		mg/L		NTU		mg/L							
			m	Value	Average	Value	Average	Value	Average	Value	Average	Value	Average	Value	Average	Value	Average	Value	Average					
28/1/2013	12:18	Fine	Middle	3	17.18	17.18	17.18	8.15	8.15	8.15	32.56	32.56	32.56	92.2	92.1	92.1	7.29	7.29	7.29	1.40	1.47	1.46	2	2.00
	12:20		Middle	3	17.18	17.18		8.15	8.15		32.56	32.56		92.0	92.0		7.28	7.28		1.48	1.49		2	
30/1/2013	15:37	Fine	Middle	3	18.06	18.06	18.07	8.10	8.10	8.10	31.43	31.43	31.44	99.4	99.3	99.3	7.79	7.77	7.77	3.19	3.19	3.20	3	3.00
	15:39		Middle	3	18.07	18.07		8.10	8.10		31.44	31.44		99.3	99.1		7.77	7.76		3.20	3.23		3	
1/2/2013	14:50	Fine	Middle	3	18.84	18.84	18.90	8.01	8.01	8.01	32.50	32.50	32.49	100.2	100.1	100.0	7.68	7.67	7.66	2.73	2.74	2.74	5	5.00
	14:52		Middle	3	18.96	18.96		8.00	8.00		32.47	32.47		99.9	99.7		7.66	7.64		2.75	2.73		5	
4/2/2013	18:55	Cloudy	Middle	3	19.50	19.50	19.50	8.05	8.05	8.04	31.61	31.61	31.62	96.5	96.7	96.6	7.34	7.36	7.35	2.30	2.25	2.20	5	5.50
	18:56		Middle	3	19.50	19.50		8.03	8.03		31.62	31.62		97.1	96.1		7.38	7.31		2.09	2.16		6	
6/2/2013	0:45	Cloudy	Middle	3	18.78	18.78	18.79	7.98	7.98	7.98	32.53	32.53	32.53	95.1	95.1	95.1	7.30	7.30	7.30	3.21	3.73	3.31	3	3.00
	0:46		Middle	3	18.80	18.80		7.98	7.98		32.53	32.53		95.1	95.0		7.30	7.29		3.29	3.01		3	
8/2/2013	0:50	Cloudy	Middle	3	15.70	15.70	15.70	7.98	7.98	7.98	33.98	33.98	33.99	87.5	87.8	87.6	7.07	7.09	7.08	4.28	3.99	4.09	2	2.50
	0:51		Middle	3	15.70	15.70		7.98	7.98		33.99	33.99		87.9	87.3		7.10	7.07		4.02	4.08		3	
14/2/2013	15:05	Fine	Middle	3	18.25	18.25	18.31	8.03	8.03	8.03	33.15	33.15	33.14	93.9	93.6	93.5	7.24	7.22	7.21	4.17	4.09	4.12	4	4.00
	15:07		Middle	3	18.36	18.36		8.02	8.02		33.13	33.13		93.4	92.9		7.20	7.16		4.09	4.12		4	
16/2/2013	14:20	Fine	Middle	2	18.60	18.60	18.60	8.12	8.12	8.12	33.28	33.28	33.29	101.1	100.8	100.6	7.76	7.73	7.71	2.56	2.54	2.57	5	4.50
	14:22		Middle	2	18.59	18.59		8.12	8.12		33.29	33.29		100.4	99.9		7.70	7.66		2.65	2.54		4	
18/2/2013	18:25	Fine	Middle	3	19.40	19.40	19.40	7.82	7.82	7.82	34.10	34.10	34.06	87.0	86.5	87.0	6.51	6.48	6.51	2.75	2.68	2.73	<2	<2
	18:26		Middle	3	19.40	19.40		7.82	7.83		34.01	34.01		87.6	87.0		6.56	6.50		2.66	2.81		<2	
20/2/2013	21:00	Cloudy	Middle	3	18.46	18.46	18.46	8.09	8.09	8.10	33.11	33.11	33.11	96.2	96.4	96.4	7.40	7.42	7.42	2.81	2.55	2.57	3	3.00
	21:01		Middle	3	18.46	18.46		8.10	8.10		33.10	33.10		96.5	96.5		7.42	7.43		2.32	2.60		3	
22/2/2013	0:50	Cloudy	Middle	3	18.11	18.11	18.12	8.07	8.07	8.07	33.48	33.48	33.48	103.3	103.2	103.2	7.98	7.98	7.98	2.13	2.56	2.30	4	4.00
	0:51		Middle	3	18.13	18.13		8.07	8.06		33.48	33.48		103.1	103.1		7.97	7.97		2.29	2.21		4	
25/2/2013	12:56	Fine	Middle	3	18.60	18.60	18.61	8.06	8.06	8.06	33.57	33.56	33.55	113.2	112.8	112.8	8.65	8.61	8.61	2.11	2.14	2.23	5	5.50
	12:58		Middle	3	18.61	18.61		8.05	8.05		33.53	33.53		112.6	112.4		8.60	8.58		2.33	2.32		6	
27/2/2013	14:00	Fine	Middle	2	20.04	20.04	20.05	8.00	8.00	7.99	33.42	33.42	33.40	88.8	88.5	88.4	6.60	6.57	6.57	5.20	5.13	5.09	5	5.50
	14:02		Middle	2	20.05	20.05		7.98	7.98		33.38	33.38		88.3	88.0		6.56	6.54		5.12	4.90		6	

Remarks:
Single underline denotes exceedance over Action Level.
Double underline denotes exceedance over Limit Level.



**Water Monitoring Result at C9 - Provident Centre
Mid-Ebb Tide**

Date	Time	Weather Condition	Sampling Depth		Water Temperature		pH			Salinity		DO Saturation		DO		Turbidity		Suspended Solids						
					°C		-		ppt		%		mg/L		NTU		mg/L							
			m	Value	Average	Value	Average	Value	Average	Value	Average	Value	Average	Value	Average	Value	Average	Value	Average					
28/1/2013	12:00	Fine	Middle	2	17.76	17.76	17.77	8.08	8.08	8.09	32.72	32.72	32.73	97.6	97.1	96.9	7.72	7.68	7.66	5.16	5.15	5.16	7	7.00
	12:02		Middle	2	17.78	17.78		8.09	8.09		32.73	32.73		96.6	96.2		7.64	7.61		5.18	5.16		7	
30/1/2013	15:10	Fine	Middle	3	18.02	18.02	18.09	8.07	8.07	8.07	32.21	32.21	32.19	101.0	100.1	100.1	7.89	7.79	7.80	3.92	3.91	3.91	6	5.00
	15:12		Middle	3	18.15	18.15		8.06	8.06		32.17	32.17		99.8	99.3		7.79	7.73		3.91	3.90		4	
1/2/2013	14:35	Fine	Middle	3	18.20	18.20	18.20	8.24	8.24	8.24	31.32	31.32	31.32	62.9	62.7	62.7	4.91	4.90	4.89	1.77	1.72	1.76	5	4.00
	14:37		Middle	3	18.20	18.20		8.23	8.23		31.32	31.32		63.1	62.1		4.92	4.82		1.83	1.73		3	
4/2/2013	18:39	Cloudy	Middle	2	19.60	19.60	19.65	8.02	8.06	8.04	31.63	31.63	31.63	97.0	98.9	97.0	7.36	7.55	7.37	3.96	3.81	3.70	4	4.50
	18:40		Middle	2	19.70	19.70		8.03	8.03		31.63	31.63		97.0	95.1		7.36	7.22		3.49	3.55		5	
6/2/2013	0:15	Cloudy	Middle	2	18.96	18.96	18.97	7.94	7.94	7.94	32.02	32.02	32.03	91.9	91.8	91.8	7.05	7.04	7.04	3.61	3.74	3.58	5	5.50
	0:16		Middle	2	18.97	18.97		7.94	7.94		32.04	32.04		91.7	91.6		7.04	7.03		3.46	3.49		6	
8/2/2013	0:25	Cloudy	Middle	2	16.10	16.10	16.05	7.94	7.94	7.94	33.98	33.98	33.97	91.4	91.6	91.3	7.35	7.36	7.34	5.34	5.50	5.22	5	5.00
	0:26		Middle	2	16.00	16.00		7.94	7.94		33.96	33.96		91.1	91.1		7.32	7.32		5.04	5.01		5	
14/2/2013	14:50	Fine	Middle	2	18.69	18.69	18.81	8.02	8.02	8.01	33.18	33.18	33.11	101.9	101.4	101.4	7.79	7.75	7.75	3.55	3.57	3.58	8	7.00
	14:52		Middle	2	18.93	18.93		8.00	8.00		33.04	33.04		101.2	101.0		7.73	7.72		3.58	3.60		6	
16/2/2013	14:10	Fine	Middle	2	18.50	18.50	18.50	7.23	7.23	7.24	31.95	31.94	31.96	86.0	84.2	84.5	6.67	6.52	6.55	2.57	2.41	2.49	7	6.50
	14:12		Middle	2	18.50	18.50		7.24	7.24		31.97	31.97		84.1	83.5		6.52	6.47		2.50	2.46		6	
18/2/2013	20:47	Fine	Middle	2	19.40	19.40	19.50	7.75	7.75	7.77	34.08	34.08	34.07	82.4	81.5	81.7	6.18	6.11	6.13	5.66	5.61	5.43	3	3.50
	20:48		Middle	2	19.60	19.60		7.78	7.78		34.06	34.06		81.5	81.4		6.11	6.10		5.25	5.21		4	
20/2/2013	20:50	Cloudy	Middle	2	18.50	18.50	18.50	8.05	8.05	8.05	33.05	33.05	33.05	88.8	88.8	89.3	6.84	6.84	6.89	4.35	4.23	4.20	5	6.00
	20:51		Middle	2	18.49	18.49		8.05	8.05		33.05	33.05		89.7	89.9		6.93	6.95		4.12	4.10		7	
22/2/2013	0:27	Cloudy	Middle	2	18.02	18.02	18.03	8.04	8.04	8.04	33.39	33.39	33.39	96.9	96.9	96.9	7.51	7.51	7.51	5.50	5.58	5.59	5	5.50
	0:28		Middle	2	18.03	18.03		8.03	8.04		33.38	33.38		96.9	96.9		7.51	7.51		5.82	5.47		6	
25/2/2013	12:30	Fine	Middle	2	19.05	19.05	19.06	8.07	8.07	8.06	33.60	33.60	33.55	116.7	116.0	116.0	8.84	8.79	8.78	2.47	2.49	2.50	4	4.00
	12:32		Middle	2	19.06	19.06		8.05	8.05		33.50	33.50		115.8	115.3		8.77	8.73		2.50	2.52		4	
27/2/2013	13:41	Fine	Middle	2	19.00	19.00	19.00	7.99	7.99	7.99	34.19	34.19	34.19	82.0	80.9	81.1	6.21	6.13	6.14	3.12	3.06	3.10	2	2.50
	13:43		Middle	2	19.00	19.00		7.98	7.98		34.19	34.19		81.1	80.3		6.14	6.07		3.09	3.13		3	

Remarks:
Single underline denotes exceedance over Action Level.
Double underline denotes exceedance over Limit Level.



**Water Monitoring Result at C8 - City Garden
Mid-Ebb Tide**

Date	Time	Weather Condition	Sampling Depth		Water Temperature		pH			Salinity		DO Saturation		DO		Turbidity		Suspended Solids						
					°C		-		ppt		%		mg/L		NTU		mg/L							
			m	Value	Average	Value	Average	Value	Average	Value	Average	Value	Average	Value	Average	Value	Average	Value	Average					
28/1/2013	11:47	Fine	Middle	2	17.50	17.50	17.50	8.09	8.09	8.09	32.92	32.91	32.92	92.2	92.0	92.0	7.24	7.22	7.22	3.55	3.49	3.50	4	4.00
	11:49		Middle	2	17.50	17.50		8.09	8.09		32.93	32.93		91.9	91.7		7.21	7.20		3.49	3.45		4	
30/1/2013	14:50	Fine	Middle	2	18.41	18.41	18.46	8.05	8.05	8.05	32.91	32.91	32.88	99.1	98.6	98.5	7.64	7.56	7.56	4.14	4.06	4.12	6	5.00
	14:52		Middle	2	18.51	18.51		8.04	8.04		32.84	32.84		98.3	98.0		7.53	7.51		4.15	4.14		4	
1/2/2013	14:42	Fine	Middle	2	18.40	18.40	18.40	8.23	8.23	8.23	31.29	31.29	31.26	62.1	62.2	62.0	4.84	4.86	4.84	1.88	1.92	1.87	5	5.50
	14:43		Middle	2	18.40	18.40		8.22	8.22		31.22	31.22		61.9	61.6		4.83	4.81		1.84	1.85		6	
4/2/2013	18:23	Cloudy	Middle	2	19.60	19.60	19.60	8.05	8.05	8.07	30.38	30.38	30.38	98.5	97.7	95.9	7.56	7.45	7.34	10.40	9.88	<u>9.99</u>	6	6.00
	18:24		Middle	2	19.60	19.60		8.09	8.09		30.38	30.38		93.7	93.6		7.17	7.16		10.21	9.45		6	
6/2/2013	23:57	Cloudy	Middle	2	18.96	18.96	18.96	7.92	7.92	7.93	32.35	32.35	32.35	95.1	95.1	95.0	7.28	7.28	7.28	5.24	5.51	5.29	5	4.50
	23:58		Middle	2	18.96	18.96		7.93	7.93		32.35	32.35		95.0	94.9		7.28	7.27		5.19	5.23		4	
8/2/2013	0:08	Cloudy	Middle	2	16.60	16.60	16.60	7.81	7.81	7.84	33.47	33.47	33.49	86.6	85.0	84.7	6.94	6.81	6.79	9.02	9.00	9.01	3	3.50
	0:09		Middle	2	16.60	16.60		7.87	7.87		33.51	33.51		83.8	83.2		6.72	6.67		9.06	8.95		4	
14/2/2013	14:30	Fine	Middle	2	18.93	18.93	18.96	8.01	8.01	8.01	33.19	33.19	33.16	96.5	96.3	96.2	7.36	7.34	7.33	4.04	4.03	4.09	4	4.00
	14:32		Middle	2	18.99	18.99		8.00	8.00		33.12	33.12		96.1	95.8		7.32	7.30		4.13	4.15		4	
16/2/2013	14:16	Fine	Middle	2	18.20	18.20	18.25	7.36	7.36	7.36	32.11	32.11	32.12	87.6	86.0	85.1	6.81	6.69	6.62	4.10	3.89	3.87	10	9.50
	14:18		Middle	2	18.30	18.30		7.36	7.36		32.13	32.13		84.0	82.8		6.53	6.43		3.78	3.72		9	
18/2/2013	20:35	Fine	Middle	2	19.90	19.90	19.90	7.69	7.69	7.69	33.68	33.68	33.68	73.6	74.7	73.4	5.48	5.55	5.47	11.10	10.43	<u>11.13</u>	8	8.50
	20:36		Middle	2	19.90	19.90		7.69	7.69		33.68	33.68		73.0	72.4		5.45	5.39		10.87	12.11		9	
20/2/2013	20:35	Cloudy	Middle	2	18.57	18.57	18.57	7.90	7.90	7.89	32.00	32.01	32.01	93.4	93.3	93.2	7.21	7.20	7.20	5.73	5.62	5.63	2	2.50
	20:36		Middle	2	18.57	18.57		7.88	7.88		32.01	32.01		93.1	93.1		7.20	7.20		5.57	5.60		3	
22/2/2013	0:15	Cloudy	Middle	2	18.23	18.23	18.23	7.96	7.97	7.97	33.15	33.15	33.15	90.8	90.5	90.6	7.01	7.00	7.00	4.99	5.01	4.93	5	5.50
	0:16		Middle	2	18.23	18.23		7.97	7.97		33.14	33.14		90.5	90.4		6.99	6.99		4.94	4.76		6	
25/2/2013	12:14	Fine	Middle	2	19.10	19.10	19.18	8.06	8.06	8.06	33.59	33.59	33.51	114.8	114.3	113.9	8.71	8.63	8.63	2.54	2.54	2.54	2	2.50
	12:16		Middle	2	19.26	19.26		8.05	8.05		33.43	33.43		113.4	113.1		8.60	8.57		2.54	2.54		3	
27/2/2013	13:46	Fine	Middle	2	19.10	19.10	19.15	7.97	7.97	7.97	34.16	34.16	34.16	81.4	80.9	81.3	6.15	6.11	6.15	3.09	3.13	3.13	6	7.00
	13:47		Middle	2	19.20	19.20		7.96	7.96		34.16	34.16		81.3	81.7		6.16	6.19		3.17	3.12		8	

Remarks:
Single underline denotes exceedance over Action Level.
Double underline denotes exceedance over Limit Level.



**Water Monitoring Result at C7 - Windsor House
Mid-Ebb Tide**

Date	Time	Weather Condition	Sampling Depth		Water Temperature		pH			Salinity		DO Saturation		DO		Turbidity		Suspended Solids						
					°C		-		ppt		%		mg/L		NTU		mg/L							
			m	Value	Average	Value	Average	Value	Average	Value	Average	Value	Average	Value	Average	Value	Average	Value	Average					
28/1/2013	11:30	Fine	Middle	2	17.73	17.73	17.74	7.97	7.97	7.97	32.73	32.73	32.73	79.5	79.4	79.3	6.22	6.21	6.21	2.08	2.09	2.10	3	2.50
	11:32		Middle	2	17.74	17.74		7.96	7.96		32.73	32.73		79.3	79.1		6.20	6.19		2.10	2.11		2	
30/1/2013	14:40	Fine	Middle	2	18.68	18.68	18.68	7.97	7.97	7.97	32.59	32.59	32.60	90.6	90.4	90.4	6.96	6.95	6.95	3.90	3.91	3.90	4	4.00
	14:42		Middle	2	18.67	18.67		7.97	7.97		32.60	32.60		90.3	90.2		6.94	6.93		3.90	3.87		4	
1/2/2013	14:55	Fine	Middle	2	19.40	19.40	19.50	8.23	8.23	8.23	30.52	30.52	30.53	50.1	50.0	50.2	3.82	3.82	3.83	1.18	1.19	1.20	4	4.50
	14:57		Middle	2	19.60	19.60		8.22	8.22		30.54	30.54		50.4	50.1		3.85	3.83		1.23	1.19		5	
4/2/2013	17:51	Cloudy	Middle	1	20.00	20.00	20.00	8.22	8.22	8.22	30.59	30.59	30.59	89.3	90.2	88.5	6.77	6.83	6.71	3.86	3.90	3.80	4	3.00
	17:52		Middle	1	20.00	20.00		8.22	8.22		30.59	30.59		88.5	86.0		6.71	6.53		3.66	3.77		2	
6/2/2013	23:30	Cloudy	Middle	1	19.05	19.05	19.05	7.87	7.87	7.87	31.92	31.92	31.92	97.0	97.0	97.0	7.44	7.43	7.43	3.80	3.91	3.95	5	4.50
	23:31		Middle	1	19.05	19.05		7.87	7.87		31.92	31.92		96.9	96.9		7.43	7.43		3.98	4.09		4	
8/2/2013	23:55	Cloudy	Middle	1	15.50	15.50	15.50	7.87	7.87	7.87	32.11	32.11	32.11	89.2	89.7	88.4	7.32	7.37	7.26	3.25	3.07	3.07	<2	3.00
	23:56		Middle	1	15.50	15.50		7.86	7.86		32.11	32.11		87.5	87.3		7.18	7.18		2.97	2.99		3	
14/2/2013	14:20	Fine	Middle	2	19.00	19.00	19.02	7.96	7.96	7.96	32.62	32.62	32.62	89.5	89.3	89.2	6.84	6.82	6.81	5.83	5.83	5.82	6	5.50
	14:22		Middle	2	19.03	19.03		7.95	7.95		32.61	32.61		89.0	88.8		6.80	6.78		5.85	5.76		5	
16/2/2013	14:35	Fine	Middle	2	18.70	18.70	18.75	8.06	8.06	8.08	31.15	31.15	31.14	69.7	69.9	70.1	5.38	5.40	5.41	2.75	2.47	2.63	3	3.50
	14:37		Middle	2	18.80	18.80		8.09	8.09		31.12	31.12		70.3	70.4		5.43	5.44		2.62	2.66		4	
18/2/2013	19:55	Fine	Middle	1	19.70	19.70	19.70	7.69	7.69	7.69	32.40	32.40	32.40	76.1	76.1	75.2	5.74	5.74	5.66	1.48	1.55	1.47	3	3.00
	19:56		Middle	1	19.70	19.70		7.68	7.68		32.40	32.40		75.2	73.3		5.64	5.53		1.41	1.44		3	
20/2/2013	20:00	Cloudy	Middle	2	18.11	18.11	15.61	7.96	7.96	7.96	32.01	32.00	32.00	88.9	88.9	88.8	6.94	6.94	6.93	3.68	3.63	3.60	<2	<2
	20:01		Middle	2	18.10	8.10		7.95	7.95		32.00	32.00		88.7	88.6		6.92	6.91		3.51	3.56		<2	
22/2/2013	0:00	Cloudy	Middle	1	18.43	18.43	18.43	7.80	7.80	7.80	31.20	31.20	31.20	88.6	88.5	88.5	6.90	6.89	6.89	1.88	1.83	1.76	4	4.50
	0:01		Middle	1	18.42	18.42		7.80	7.80		31.20	31.20		88.4	88.4		6.89	6.88		1.68	1.65		5	
25/2/2013	12:04	Fine	Middle	2	19.29	19.29	19.30	7.92	7.92	7.92	33.00	33.00	33.00	102.5	102.5	102.2	7.77	7.77	7.75	2.76	2.86	2.79	3	3.50
	12:06		Middle	2	19.31	19.31		7.92	7.92		33.00	33.00		101.9	101.8		7.73	7.72		2.77	2.75		4	
27/2/2013	14:04	Fine	Middle	2	19.90	19.90	20.00	7.91	7.91	7.90	33.30	33.30	33.27	72.8	73.4	73.0	5.43	5.47	5.44	3.37	3.37	3.41	2	2.00
	14:06		Middle	2	20.10	20.10		7.89	7.89		33.23	33.23		73.5	72.2		5.48	5.38		3.51	3.39		2	

Remarks:
Single underline denotes exceedance over Action Level.
Double underline denotes exceedance over Limit Level.



**Water Monitoring Result at C1 - HKCEC
Mid-Ebb Tide**

Date	Time	Weather Condition	Sampling Depth		Water Temperature		pH			Salinity		DO Saturation		DO		Turbidity		Suspended Solids						
					°C		-		ppt		%		mg/L		NTU		mg/L							
			m	Value	Average	Value	Average	Value	Average	Value	Average	Value	Average	Value	Average	Value	Average	Value	Average					
28/1/2013	12:30	Fine	Middle	2.0	17.60	17.60	17.60	8.73	8.73	8.73	31.45	31.45	31.45	63.1	63.3	63.1	4.98	5.00	4.99	3.36	3.99	3.45	3	3.00
	12:32		Middle	2.0	17.60	17.60		8.73	8.73		31.45	31.45		63.1	63.0		63.1	4.99		4.98	4.99		3.12	
30/1/2013	13:56	Fine	Middle	2.5	17.80	17.80	17.80	8.61	8.61	8.61	31.45	31.45	31.45	60.2	66.4	61.7	4.72	4.74	4.72	2.33	2.78	2.56	4	3.50
	13:58		Middle	2.5	17.80	17.80		8.61	8.61		31.45	31.45		60.3	59.8		61.7	4.73		4.69	4.72		2.48	
1/2/2013	15:35	Fine	Middle	2.0	18.70	18.70	18.70	8.18	8.18	8.18	31.57	31.57	31.52	69.8	67.5	69.3	5.36	5.21	5.34	1.11	1.08	1.10	4	4.50
	15:37		Middle	2.0	18.70	18.70		8.18	8.18		31.47	31.47		70.9	69.1		69.3	5.47		5.33	5.34		1.14	
4/2/2013	20:53	Cloudy	Middle	2.0	18.86	18.86	18.86	7.97	7.97	7.96	32.91	32.91	32.95	87.5	87.3	87.2	6.57	6.56	6.55	2.01	1.99	1.98	5	5.50
	20:55		Middle	2.0	18.85	18.85		7.95	7.95		32.99	32.99		87.0	86.9		87.2	6.54		6.54	6.55		1.97	
6/2/2013	23:28	Cloudy	Middle	2.5	18.80	18.80	18.75	7.75	7.75	7.76	31.92	31.92	31.93	82.3	82.1	82.0	6.19	6.18	6.18	1.24	1.21	1.20	4	3.50
	23:30		Middle	2.5	18.70	18.70		7.77	7.77		31.93	31.93		81.9	81.8		82.0	6.17		6.17	6.18		1.19	
8/2/2013	23:33	Cloudy	Middle	2.5	17.00	17.00	16.90	7.06	7.06	7.08	32.24	32.24	32.23	98.1	97.9	97.8	7.80	7.99	7.94	2.48	2.44	2.43	4	3.50
	23:36		Middle	2.5	16.80	16.80		7.09	7.09		32.22	32.22		97.7	97.6		97.8	7.98		7.97	7.94		2.41	
14/2/2013	14:40	Fine	Middle	2.0	18.60	18.60	18.60	7.17	7.17	7.17	32.10	32.10	32.10	94.1	93.7	93.6	7.24	7.21	7.20	4.64	4.41	4.46	7	7.50
	14:42		Middle	2.0	18.60	18.60		7.17	7.17		32.10	32.10		93.1	93.6		93.6	7.16		7.20	7.20		4.41	
16/2/2013	15:13	Fine	Middle	2.5	18.10	18.10	18.10	7.36	7.36	7.36	32.04	32.04	32.04	88.7	88.5	88.9	6.93	6.91	6.95	3.80	4.07	4.08	4	4.00
	15:15		Middle	2.5	18.10	18.10		7.36	7.36		32.04	32.04		89.2	89.3		88.9	6.97		6.98	6.95		4.25	
18/2/2013	19:41	Fine	Middle	2.5	19.10	19.10	19.05	7.54	7.54	7.55	31.89	31.89	31.89	86.0	85.7	85.6	6.61	6.59	6.59	1.21	1.18	1.17	2	2.50
	19:43		Middle	2.5	19.00	19.00		7.55	7.55		31.89	31.89		85.5	85.3		85.6	6.58		6.57	6.59		1.16	
20/2/2013	22:25	Cloudy	Middle	2.5	18.30	18.30	18.15	7.90	7.90	7.90	34.33	34.33	34.33	82.8	82.7	82.5	6.37	6.37	6.36	1.41	1.38	1.37	<2	<2
	22:28		Middle	2.5	18.00	18.00		7.89	7.89		34.33	34.33		82.4	82.2		82.5	6.35		6.34	6.36		1.35	
22/2/2013	23:05	Cloudy	Middle	2.5	18.20	18.20	18.10	7.93	7.93	7.94	34.51	34.51	34.51	83.1	82.8	82.8	6.39	6.37	6.37	0.83	0.81	0.80	4	4.00
	23:07		Middle	2.5	18.00	18.00		7.94	7.94		34.51	34.51		82.7	82.6		82.8	6.37		6.36	6.37		0.79	
25/2/2013	11:50	Fine	Middle	2.0	18.80	18.80	18.80	8.12	8.12	8.12	34.41	34.41	34.41	80.8	81.2	80.8	6.12	6.17	6.12	3.99	4.07	3.93	3	4.00
	11:52		Middle	2.0	18.80	18.80		8.12	8.12		34.41	34.41		80.6	80.5		80.8	6.10		6.09	6.12		3.95	
27/2/2013	11:09	Fine	Middle	2.5	19.60	19.60	19.70	8.15	8.15	8.14	34.15	34.15	34.13	79.0	79.3	79.0	5.88	5.90	5.88	4.56	4.89	4.71	7	6.50
	11:11		Middle	2.5	19.80	19.80		8.13	8.13		34.10	34.10		79.1	78.6		79.0	5.88		5.84	5.88		4.66	

Remarks:
Single underline denotes exceedance over Action Level.
Double underline denotes exceedance over Limit Level.



**Water Monitoring Result at C2 - TH / APA / SOC
Mid-Ebb Tide**

Date	Time	Weather Condition	Sampling Depth		Water Temperature		pH			Salinity		DO Saturation		DO		Turbidity		Suspended Solids						
					°C		-		ppt		%		mg/L		NTU		mg/L							
			m	Value	Average	Value	Average	Value	Average	Value	Average	Value	Average	Value	Average	Value	Average	Value	Average					
28/1/2013	13:48	Fine	Middle	2.0	17.80	17.80	17.80	8.62	8.62	8.62	31.48	31.48	31.48	58.8	58.7	58.3	4.64	4.63	4.60	3.17	2.59	2.80	4	4.00
	13:50		Middle	2.0	17.80	17.80		8.62	8.62		31.48	31.48		58.1	57.6		4.58	4.56		2.54	2.89		4	
30/1/2013	13:40	Fine	Middle	2.0	18.50	18.50	18.50	8.80	8.80	8.80	31.48	31.48	31.48	63.2	63.5	63.6	4.87	4.90	4.91	6.49	6.42	6.37	12	11.50
	13:42		Middle	2.0	18.50	18.50		8.80	8.80		31.48	31.48		63.8	64.0		4.92	4.93		6.30	6.27		11	
1/2/2013	16:33	Fine	Middle	1.5	18.80	18.80	18.95	8.28	8.28	8.29	31.36	31.36	31.36	78.1	76.7	77.1	6.01	5.90	5.92	2.55	2.48	2.49	6	7.00
	16:35		Middle	1.5	19.10	19.10		8.29	8.29		31.36	31.36		77.0	76.6		5.89	5.86		2.44	2.50		8	
4/2/2013	19:04	Cloudy	Middle	2.0	19.06	19.06	19.05	7.96	7.96	7.97	32.91	32.91	32.92	86.0	85.7	85.6	6.53	6.51	6.51	3.77	3.75	3.73	5	5.00
	19:06		Middle	2.0	19.04	19.04		7.97	7.97		32.93	32.93		85.5	85.3		6.50	6.49		3.72	3.68		5	
6/2/2013	21:27	Cloudy	Middle	2.0	19.30	19.30	19.25	7.57	7.57	7.58	31.71	31.71	31.71	80.2	80.0	79.8	6.12	6.11	6.10	3.13	3.11	3.10	4	3.50
	21:31		Middle	2.0	19.20	19.20		7.58	7.58		31.71	31.71		79.7	79.4		6.09	6.07		3.08	3.06		3	
8/2/2013	21:59	Cloudy	Middle	2.5	17.20	17.20	17.15	7.11	7.11	7.14	32.17	32.17	32.18	97.5	97.3	97.2	7.74	7.73	7.72	2.26	2.22	2.22	<2	<2
	22:00		Middle	2.5	17.10	17.10		7.17	7.17		32.19	32.19		97.1	96.9		7.72	7.70		2.21	2.19		<2	
14/2/2013	14:20	Fine	Middle	2.0	18.80	18.80	18.80	7.24	7.24	7.24	32.07	32.07	32.07	91.4	91.2	91.1	6.99	6.97	6.96	3.30	3.67	3.62	9	8.50
	14:22		Middle	2.0	18.80	18.80		7.24	7.24		32.07	32.07		91.0	90.9		6.95	6.93		3.75	3.77		8	
16/2/2013	16:20	Fine	Middle	1.0	18.30	18.30	18.30	7.12	7.12	7.12	32.03	32.03	32.03	88.8	88.7	88.7	6.90	6.88	6.89	4.06	4.49	4.42	12	12.50
	16:22		Middle	1.0	18.30	18.30		7.12	7.12		32.03	32.03		88.7	88.6		6.90	6.89		4.76	4.35		13	
18/2/2013	18:06	Fine	Middle	2.0	19.10	19.10	19.10	7.34	7.34	7.39	31.95	31.95	31.95	83.9	83.7	83.6	6.43	6.42	6.42	0.74	0.71	0.70	<2	<2
	18:08		Middle	2.0	19.10	19.10		7.43	7.43		31.95	31.95		83.5	83.3		6.41	6.40		0.68	0.66		<2	
20/2/2013	17:31	Cloudy	Middle	2.5	18.50	18.50	18.50	7.87	7.87	7.88	34.41	34.41	34.41	78.0	77.9	77.7	5.95	5.95	5.94	3.62	3.60	3.58	<2	<2
	17:33		Middle	2.5	18.50	18.50		7.88	7.88		34.41	34.41		77.6	77.4		5.93	5.92		3.57	3.53		<2	
22/2/2013	20:48	Cloudy	Middle	2.5	18.70	18.70	18.70	7.93	7.93	7.93	34.48	34.48	34.49	81.1	80.9	80.8	6.16	6.15	6.15	1.61	1.60	1.60	4	4.00
	20:51		Middle	2.5	18.70	18.70		7.92	7.92		34.49	34.49		80.7	80.6		6.14	6.14		1.60	1.58		4	
25/2/2013	11:32	Fine	Middle	1.0	18.90	18.90	18.90	8.00	8.00	8.00	34.30	34.30	34.30	74.7	74.5	74.5	5.62	5.60	5.60	3.83	3.67	3.77	6	5.00
	11:34		Middle	1.0	18.90	18.90		8.00	8.00		34.30	34.30		74.4	74.2		5.59	5.57		3.85	3.74		4	
27/2/2013	10:52	Fine	Middle	2.0	19.70	19.70	19.80	7.93	7.93	7.93	34.10	34.10	34.09	73.9	74.4	74.3	5.52	5.56	5.55	4.00	4.14	4.06	5	5.50
	10:54		Middle	2.0	19.90	19.90		7.93	7.93		34.07	34.07		74.3	74.4		5.55	5.55		4.06	4.03		6	

Remarks:
Single underline denotes exceedance over Action Level.
Double underline denotes exceedance over Limit Level.



**Water Monitoring Result at C3 - HKCEC Phase I
Mid-Ebb Tide**

Date	Time	Weather Condition	Sampling Depth		Water Temperature		pH			Salinity		DO Saturation		DO		Turbidity		Suspended Solids						
					°C		-		ppt		%		mg/L		NTU		mg/L							
			m	Value	Average	Value	Average	Value	Average	Value	Average	Value	Average	Value	Average	Value	Average	Value	Average					
28/1/2013	13:28	Fine	Middle	2.5	16.90	16.90	16.90	8.56	8.56	8.56	31.66	31.66	31.66	44.7	45.2	45.1	3.61	3.68	3.66	2.47	2.36	2.42	3	2.50
	13:30		Middle	2.5	16.90	16.90		8.56	8.56		31.66	31.66		44.9	45.4		3.63	3.70		2.52	2.34		2	
30/1/2013	14:56	Fine	Middle	2.5	17.40	17.40	17.40	8.60	8.60	8.60	31.08	31.08	31.08	49.5	49.5	49.5	3.94	3.95	3.95	1.02	1.03	0.98	<2	<2
	14:58		Middle	2.5	17.40	17.40		8.60	8.60		31.08	31.08		49.6	49.2		3.96	3.93		0.94	0.91		<2	
1/2/2013	16:15	Fine	Middle	3.5	18.20	18.20	18.25	8.25	8.25	8.26	29.57	29.57	29.56	58.2	58.5	63.0	5.38	5.40	5.36	3.87	3.86	3.87	6	6.50
	16:17		Middle	3.5	18.30	18.30		8.26	8.26		29.55	29.55		67.8	67.4		5.34	5.31		3.90	3.85		7	
4/2/2013	19:22	Cloudy	Middle	2.5	18.85	18.85	18.83	7.93	7.93	7.93	32.68	32.68	32.68	74.7	74.5	74.4	5.72	5.71	5.71	2.47	2.45	2.43	4	3.50
	19:24		Middle	2.5	18.81	18.81		7.92	7.92		32.67	32.67		74.3	74.1		5.70	5.69		2.41	2.39		3	
6/2/2013	21:50	Cloudy	Middle	2.5	19.20	19.20	19.25	7.19	7.19	7.33	31.40	31.40	31.42	67.6	67.4	67.4	5.17	5.16	5.16	1.31	1.29	1.28	2	2.00
	21:52		Middle	2.5	19.30	19.30		7.47	7.47		31.43	31.43		67.3	67.2		5.15	5.15		1.28	1.25		2	
8/2/2013	22:11	Cloudy	Middle	3.0	17.20	17.20	17.05	7.11	7.11	7.11	31.83	31.83	31.83	72.0	71.8	71.7	5.75	5.74	5.74	1.37	1.34	1.33	<2	<2
	22:13		Middle	3.0	16.90	16.90		7.10	7.10		31.83	31.83		71.7	71.3		5.74	5.72		1.32	1.28		<2	
14/2/2013	15:50	Fine	Middle	3.0	18.00	18.00	18.00	7.43	7.43	7.43	31.79	31.79	31.79	72.3	73.0	72.4	5.64	5.73	5.66	3.13	3.20	3.19	<2	<2
	15:52		Middle	3.0	18.00	18.00		7.43	7.43		31.79	31.79		72.7	71.5		5.69	5.59		3.27	3.17		<2	
16/2/2013	16:00	Fine	Middle	3.5	18.20	18.20	18.20	7.59	7.59	7.59	31.71	31.71	31.71	59.3	60.8	60.1	4.66	4.77	4.72	0.56	0.73	0.59	4	4.50
	16:02		Middle	3.5	18.20	18.20		7.59	7.59		31.71	31.71		60.6	59.6		4.75	4.69		0.58	0.47		5	
18/2/2013	18:19	Fine	Middle	2.5	19.10	19.10	19.05	7.38	7.38	7.39	31.70	31.70	31.72	72.1	72.0	71.8	5.53	5.53	5.52	0.67	0.65	0.63	<2	<2
	18:21		Middle	2.5	19.00	19.00		7.39	7.39		31.73	31.73		71.7	71.5		5.51	5.50		0.62	0.59		<2	
20/2/2013	17:44	Cloudy	Middle	3.0	18.20	18.20	18.10	7.75	7.75	7.74	33.85	33.85	33.85	53.2	53.0	52.9	4.12	4.11	4.11	2.62	2.60	2.59	<2	<2
	17:46		Middle	3.0	18.00	18.00		7.73	7.73		33.85	33.85		52.8	52.7		4.10	4.10		2.58	2.55		<2	
22/2/2013	21:34	Cloudy	Middle	2.5	18.50	18.50	18.45	7.91	7.91	7.91	34.23	34.23	34.23	68.6	68.4	68.4	5.24	5.23	5.23	1.36	1.34	1.33	3	3.00
	21:36		Middle	2.5	18.40	18.40		7.90	7.90		34.23	34.23		68.3	68.1		5.23	5.22		1.32	1.29		3	
25/2/2013	12:58	Fine	Middle	3.0	18.30	18.30	18.30	7.89	7.89	7.89	34.22	34.22	34.22	60.5	60.6	60.7	4.64	4.65	4.65	1.78	2.03	1.92	2	2.50
	13:00		Middle	3.0	18.30	18.30		7.89	7.89		34.22	34.22		60.7	61.0		4.66	4.66		1.92	1.94		3	
27/2/2013	15:25	Fine	Middle	3.0	19.40	19.40	19.50	7.87	7.87	7.87	33.99	33.99	34.00	66.8	66.0	66.6	5.01	4.95	4.99	2.27	2.34	2.32	3	3.00
	15:27		Middle	3.0	19.60	19.60		7.87	7.87		34.00	34.00		67.1	66.3		5.03	4.97		2.40	2.28		3	

Remarks:
Single underline denotes exceedance over Action Level.
Double underline denotes exceedance over Limit Level.



**Water Monitoring Result at C4e - WCT / GEC
Mid-Ebb Tide**

Date	Time	Weather Condition	Sampling Depth		Water Temperature		pH			Salinity		DO Saturation		DO		Turbidity		Suspended Solids						
					°C		-		ppt		%		mg/L		NTU		mg/L							
			m	Value	Average	Value	Average	Value	Average	Value	Average	Value	Average	Value	Average	Value	Average	Value	Average					
28/1/2013	13:10	Fine	Middle	1.5	17.40	17.40	17.40	8.52	8.52	8.52	31.15	31.15	31.15	55.0	54.7	54.9	4.39	4.36	4.38	3.12	3.19	3.08	4	3.50
	13:12		Middle	1.5	17.40	17.40		8.52	8.52		31.15	31.15		54.8	54.9		4.38	4.39		2.99	3.03		3	
30/1/2013	14:41	Fine	Middle	2.0	18.00	18.00	18.00	8.59	8.59	8.59	30.94	30.94	30.94	53.4	53.3	53.4	4.21	4.20	4.21	2.09	2.58	2.28	<2	<2
	14:43		Middle	2.0	18.00	18.00		8.59	8.59		30.94	30.94		53.2	53.6		4.20	4.23		2.29	2.15		<2	
1/2/2013	16:04	Fine	Middle	1.5	19.00	19.00	19.00	8.18	8.18	8.18	30.93	30.93	30.93	66.6	65.9	66.4	5.14	5.09	5.12	2.12	2.28	2.20	9	8.50
	16:05		Middle	1.5	19.00	19.00		8.18	8.18		30.92	30.92		66.8	66.3		5.15	5.11		2.17	2.22		8	
4/2/2013	19:42	Cloudy	Middle	2.0	19.01	19.01	19.01	7.93	7.93	7.92	32.69	32.69	32.68	80.3	80.1	79.9	6.13	6.12	6.11	1.21	1.18	1.17	4	4.00
	19:44		Middle	2.0	19.00	19.00		7.91	7.91		32.67	32.67		79.8	79.5		6.10	6.08		1.15	1.13		4	
6/2/2013	22:14	Cloudy	Middle	2.0	19.20	19.20	19.20	7.52	7.52	7.55	31.43	31.43	31.44	70.7	70.3	70.3	5.43	5.41	5.41	0.92	0.90	0.88	3	3.00
	22:16		Middle	2.0	19.20	19.20		7.57	7.57		31.44	31.44		70.1	70.0		5.40	5.40		0.86	0.83		3	
8/2/2013	22:30	Cloudy	Middle	2.0	16.90	16.90	16.75	7.94	7.94	7.91	31.71	31.71	31.72	75.1	74.8	74.7	5.93	5.91	5.90	2.06	2.03	2.02	<2	2.00
	22:31		Middle	2.0	16.60	16.60		7.88	7.88		31.72	31.72		74.5	74.3		5.88	5.87		2.01	1.98		2	
14/2/2013	15:30	Fine	Middle	2.0	18.90	18.90	18.90	8.63	8.63	8.63	31.54	31.54	31.54	77.5	77.2	77.2	5.98	5.93	5.90	2.45	2.31	2.28	4	3.50
	15:32		Middle	2.0	18.90	18.90		8.63	8.63		31.54	31.54		77.0	76.9		5.90	5.80		2.27	2.08		3	
16/2/2013	15:48	Fine	Middle	2.0	18.00	18.00	18.00	7.14	7.14	7.14	31.61	31.61	31.61	68.3	68.1	68.4	5.37	5.36	5.38	2.15	2.19	2.17	3	4.00
	15:50		Middle	2.0	18.00	18.00		7.14	7.14		31.61	31.61		68.6	68.6		5.37	5.40		2.28	2.06		5	
18/2/2013	18:47	Fine	Middle	2.0	19.30	19.30	19.20	7.64	7.64	7.63	31.62	31.62	31.63	74.0	73.9	73.8	5.61	5.60	5.60	1.14	1.12	1.11	2	2.00
	18:49		Middle	2.0	19.10	19.10		7.61	7.61		31.64	31.64		73.7	73.6		5.59	5.59		1.10	1.08		2	
20/2/2013	18:02	Cloudy	Middle	2.5	18.10	18.10	18.10	7.86	7.86	7.85	34.06	34.06	34.06	77.0	76.7	76.6	5.89	5.87	5.86	1.12	1.10	1.08	4	3.50
	18:04		Middle	2.5	18.10	18.10		7.84	7.84		34.06	34.06		76.4	76.2		5.85	5.84		1.07	1.04		3	
22/2/2013	21:54	Cloudy	Middle	2.0	18.30	18.30	18.20	7.90	7.90	7.90	34.27	34.27	34.28	70.6	70.3	70.2	5.43	5.41	5.41	1.23	1.21	1.21	3	3.00
	21:56		Middle	2.0	18.10	18.10		7.90	7.90		34.28	34.28		70.1	69.8		5.40	5.38		1.20	1.18		3	
25/2/2013	12:40	Fine	Middle	2.0	18.90	18.90	18.90	8.06	8.06	8.06	34.09	34.09	34.09	70.7	70.9	70.8	5.36	5.37	5.37	3.14	3.05	2.91	2	2.00
	12:42		Middle	2.0	18.90	18.90		8.06	8.06		34.09	34.09		71.0	70.6		5.38	5.35		2.71	2.73		2	
27/2/2013	15:10	Fine	Middle	1.5	20.20	20.20	20.30	7.86	7.86	7.85	33.06	33.06	33.06	68.7	68.0	68.6	5.10	5.05	5.09	5.50	5.48	5.49	4	3.50
	15:12		Middle	1.5	20.40	20.40		7.84	7.84		33.06	33.06		69.0	68.5		5.12	5.09		5.53	5.44		3	

Remarks:
Single underline denotes exceedance over Action Level.
Double underline denotes exceedance over Limit Level.



**Water Monitoring Result at C4w - WCT / GEC
Mid-Ebb Tide**

Date	Time	Weather Condition	Sampling Depth		Water Temperature		pH			Salinity		DO Saturation		DO		Turbidity		Suspended Solids						
					°C		-		ppt		%		mg/L		NTU		mg/L							
			m	Value	Average	Value	Average	Value	Average	Value	Average	Value	Average	Value	Average	Value	Average	Value	Average					
28/1/2013	13:20	Fine	Middle	1.5	17.20	17.20	17.20	8.57	8.57	8.57	31.26	31.26	31.26	53.7	53.6	53.5	4.29	4.26	4.26	1.86	1.48	1.75	3	3.50
	13:22		Middle	1.5	17.20	17.20		8.57	8.57		31.26	31.26		53.4	53.2		4.25	4.25		1.53	2.14		4	
30/1/2013	14:50	Fine	Middle	1.5	17.80	17.80	17.80	8.59	8.59	8.59	31.19	31.19	31.19	56.7	56.6	56.9	4.49	4.48	4.50	1.98	2.01	1.89	3	3.50
	14:52		Middle	1.5	17.80	17.80		8.59	8.59		31.19	31.19		56.9	57.3		4.50	4.54		1.78	1.79		4	
1/2/2013	16:10	Fine	Middle	1.5	19.20	19.20	19.10	8.24	8.24	8.22	31.14	31.14	31.14	64.7	64.2	64.5	5.02	4.98	5.00	2.82	2.74	2.76	5	6.00
	16:12		Middle	1.5	19.00	19.00		8.20	8.20		31.14	31.14		64.8	64.4		5.02	4.99		2.77	2.72		7	
4/2/2013	19:30	Cloudy	Middle	2.0	18.87	18.87	18.85	7.94	7.94	7.93	32.81	32.81	32.78	85.5	85.3	85.2	6.54	6.53	6.44	1.93	1.91	1.90	4	3.00
	19:32		Middle	2.0	18.83	18.83		7.92	7.92		32.75	32.75		85.1	84.9		6.20	6.50		1.90	1.87		2	
6/2/2013	22:00	Cloudy	Middle	2.0	19.20	19.20	19.15	7.06	7.06	7.20	31.55	31.55	31.56	74.5	74.3	74.2	5.70	5.69	5.69	1.03	1.01	1.00	5	4.50
	22:02		Middle	2.0	19.10	19.10		7.33	7.33		31.57	31.57		74.1	74.0		5.68	5.68		0.99	0.97		4	
8/2/2013	22:23	Cloudy	Middle	2.0	17.60	17.60	17.40	7.03	7.03	7.04	31.74	31.74	31.74	71.7	71.4	71.3	5.69	5.67	5.67	1.60	1.58	1.59	4	4.00
	22:25		Middle	2.0	17.20	17.20		7.05	7.05		31.74	31.74		71.2	71.0		5.66	5.65		1.56	1.60		4	
14/2/2013	15:40	Fine	Middle	2.0	18.30	18.30	18.30	7.96	7.96	7.96	31.90	31.90	31.90	83.1	83.4	83.5	6.47	6.48	6.49	2.20	2.37	2.25	3	3.50
	15:42		Middle	2.0	18.30	18.30		7.96	7.96		31.90	31.90		83.7	83.6		6.51	6.50		2.29	2.13		4	
16/2/2013	15:54	Fine	Middle	2.0	17.90	17.90	17.90	8.02	8.02	8.02	31.77	31.77	31.77	63.7	64.2	64.2	5.00	5.05	5.04	3.91	3.65	3.78	14	14.00
	15:56		Middle	2.0	17.90	17.90		8.02	8.02		31.77	31.77		64.5	64.2		5.07	5.04		4.21	3.35		14	
18/2/2013	18:33	Fine	Middle	2.0	19.10	19.10	19.05	7.18	7.18	7.24	31.79	31.79	31.79	76.6	76.4	76.4	5.88	5.87	5.87	1.12	1.07	1.06	<2	<2
	18:35		Middle	2.0	19.00	19.00		7.29	7.29		31.78	31.78		76.3	76.1		5.87	5.86		1.03	1.02		<2	
20/2/2013	17:53	Cloudy	Middle	2.5	18.20	18.20	18.10	7.83	7.83	7.84	34.21	34.21	34.21	70.4	70.2	70.1	5.42	5.41	5.41	1.21	1.19	1.17	<2	<2
	17:55		Middle	2.5	18.00	18.00		7.85	7.85		34.21	34.21		70.1	69.8		5.41	5.39		1.16	1.13		<2	
22/2/2013	21:46	Cloudy	Middle	2.0	18.80	18.80	18.65	7.90	7.90	7.90	34.24	34.24	34.24	68.2	68.1	68.0	5.22	5.22	5.21	1.12	1.10	1.09	4	4.00
	21:48		Middle	2.0	18.50	18.50		7.89	7.89		34.24	34.24		67.9	67.7		5.20	5.19		1.07	1.05		4	
25/2/2013	12:50	Fine	Middle	2.0	18.50	18.50	18.50	7.93	7.93	7.93	34.27	34.27	34.27	71.3	71.6	71.4	5.45	5.47	5.45	2.93	2.65	2.75	3	3.50
	12:51		Middle	2.0	18.50	18.50		7.93	7.93		34.27	34.27		71.7	70.9		5.47	5.42		2.78	2.64		4	
27/2/2013	15:16	Fine	Middle	1.5	19.70	19.70	19.80	7.85	7.85	7.85	33.66	33.66	33.63	67.4	66.4	67.0	5.04	4.96	5.01	3.68	3.72	3.81	3	3.00
	15:17		Middle	1.5	19.90	19.90		7.85	7.85		33.60	33.60		67.6	66.7		5.05	4.98		4.01	3.82		3	

Remarks:
Single underline denotes exceedance over Action Level.
Double underline denotes exceedance over Limit Level.



**Water Monitoring Result at C5e - Sun Hung Kai Centre
Mid-Ebb Tide**

Date	Time	Weather Condition	Sampling Depth		Water Temperature			pH			Salinity			DO Saturation		DO		Turbidity		Suspended Solids				
					°C		-		ppt		%		mg/L		NTU		mg/L							
			m	Value	Average	Value	Average	Value	Average	Value	Average	Value	Average	Value	Average	Value	Average	Value	Average					
28/1/2013	10:56	Fine	Middle	1.5	18.01	18.01	18.05	8.03	8.03	8.03	32.87	32.87	32.87	63.6	63.4	63.4	4.94	4.92	4.92	0.87	0.85	0.86	4	4.00
	10:58		Middle	1.5	18.09	18.09		8.02	8.02		32.87	32.87		63.3	63.2		4.92	4.91		0.86	0.84		4	
30/1/2013	13:47	Fine	Middle	1.5	18.79	18.79	18.81	7.97	7.97	7.97	32.57	32.57	32.58	86.4	86.1	86.1	6.63	6.61	6.60	2.02	1.95	1.96	6	6.50
	13:49		Middle	1.5	18.83	18.83		7.96	7.96		32.58	32.58		86.0	85.7		6.59	6.57		1.94	1.92		7	
1/2/2013	14:10	Fine	Middle	1.5	20.47	20.47	20.53	7.93	7.93	7.93	31.97	31.97	31.97	85.7	85.6	85.7	6.38	6.37	6.38	2.29	2.28	2.26	4	3.50
	14:12		Middle	1.5	20.58	20.58		7.92	7.92		31.97	31.97		85.8	85.8		6.39	6.39		2.22	2.26		3	
* 4/2/2013	20:05	Cloudy	Middle	1.5	19.28	19.28	19.27	7.96	7.96	7.96	32.09	32.09	32.03	80.2	80.0	79.9	6.20	6.11	6.13	55.20	55.10	<u>54.93</u>	90	<u>73.50</u>
	20:07		Middle	1.5	19.26	19.26		7.96	7.96		31.97	31.97		79.8	79.7		6.10	6.09		54.80	54.60		57	
6/2/2013	22:30	Cloudy	Middle	1.0	19.86	19.86	19.85	7.84	7.84	7.84	31.77	31.77	31.77	85.9	85.7	85.6	6.50	6.48	6.47	1.49	1.57	1.54	4	3.50
	22:31		Middle	1.0	19.84	19.84		7.83	7.83		31.77	31.77		85.5	85.3		6.46	6.45		1.59	1.52		3	
8/2/2013	1:39	Cloudy	Middle	1.0	15.70	15.70	15.70	7.77	7.77	7.77	33.12	33.12	33.11	82.8	83.2	83.0	6.73	6.77	6.73	1.54	1.72	1.58	<2	<2
	1:40		Middle	1.0	15.70	15.70		7.76	7.76		33.10	33.10		83.9	82.1		6.74	6.67		1.65	1.42		<2	
14/2/2013	13:27	Fine	Middle	1.0	19.12	19.12	19.12	7.96	7.96	7.96	33.02	33.02	33.03	88.6	88.3	88.2	6.74	6.72	6.71	2.03	2.02	2.02	3	4.00
	13:29		Middle	1.0	19.12	19.12		7.95	7.95		33.04	33.04		88.1	87.9		6.70	6.69		2.02	2.02		5	
16/2/2013	13:46	Fine	Middle	1.5	19.07	19.07	19.07	7.99	7.99	7.99	32.89	32.89	32.91	82.7	82.5	82.4	6.29	6.28	6.27	2.92	2.91	2.91	4	5.00
	13:48		Middle	1.5	19.07	19.07		7.98	7.98		32.92	32.92		82.3	82.2		6.27	6.25		2.91	2.89		6	
18/2/2013	19:26	Fine	Middle	1.0	19.80	19.80	19.80	7.63	7.63	7.64	33.40	33.40	33.40	79.5	80.0	79.2	5.94	5.98	6.42	4.72	4.96	4.87	4	4.00
	19:27		Middle	1.0	19.80	19.80		7.64	7.64		33.40	33.40		79.6	77.7		5.94	7.81		4.94	4.85		4	
20/2/2013	21:35	Cloudy	Middle	1.0	18.39	18.39	18.39	8.01	8.01	8.01	32.08	32.80	32.26	94.9	94.7	94.7	7.36	7.35	7.34	1.42	1.31	1.31	<2	<2
	21:36		Middle	1.0	18.39	18.39		8.00	8.00		32.08	32.08		94.6	94.6		7.33	7.33		1.19	1.30		<2	
22/2/2013	1:35	Cloudy	Middle	1.0	18.31	18.31	18.31	7.86	7.86	7.86	30.27	30.27	30.27	79.0	78.6	78.6	6.20	6.16	6.17	2.43	2.20	2.22	4	4.00
	1:36		Middle	1.0	18.31	18.31		7.85	7.85		30.27	30.27		78.4	78.3		6.15	6.15		2.12	2.14		4	
25/2/2013	11:25	Fine	Middle	1.5	19.02	19.02	19.02	7.91	7.91	7.91	33.34	33.34	33.35	96.2	96.0	95.8	7.32	7.30	7.29	9.84	9.87	<u>9.92</u>	8	8.50
	11:27		Middle	1.5	19.02	19.02		7.91	7.91		33.35	33.35		95.6	95.4		7.27	7.25		10.04	9.92		9	
27/2/2013	13:20	Fine	Middle	1.5	21.15	21.15	21.19	7.82	7.82	7.82	33.33	33.33	33.33	66.3	66.1	66.3	4.85	4.83	4.84	2.31	2.37	2.35	<2	<2
	13:22		Middle	1.5	21.22	21.22		7.81	7.81		33.33	33.33		66.6	66.0		4.87	4.82		2.35	2.38		<2	

Remarks:
 Single underline denotes exceedance over Action Level.
 Double underline denotes exceedance over Limit Level.
 *Due to lackage of lightning to the road access to C5e on4 Feb 2013 during mid-flood,
 the water quality monitoring was cancelled at C5e 4 Feb 2013 during mid-ebb.
 The sample taken at temporary water quality monitoring location C5a and present as C5e



**Water Monitoring Result at C5w - Sun Hung Kai Centre
Mid-Ebb Tide**

Date	Time	Weather Condition	Sampling Depth		Water Temperature			pH			Salinity			DO Saturation			DO			Turbidity		Suspended Solids		
					°C			-			ppt			%			mg/L			NTU		mg/L		
			m		Value	Average	Value	Average	Value	Average	Value	Average	Value	Average	Value	Average	Value	Average	Value	Average	Value	Average		
28/1/2013	10:52	Fine	Middle	1.5	18.05	18.05	18.04	8.07	8.07	8.08	32.84	32.84	32.85	75.3	76.2	76.3	5.82	5.90	5.90	2.59	2.53	2.51	3	3.50
	10:54		Middle	1.5	18.02	18.02		8.08	8.08		32.85	32.85		76.7	76.9		5.94	5.95		2.52	2.40		4	
30/1/2013	13:50	Fine	Middle	1.5	18.87	18.87	18.90	7.95	7.95	7.95	31.80	31.80	31.79	87.1	86.2	86.2	6.70	6.64	6.64	1.60	1.60	1.58	2	2.50
	13:52		Middle	1.5	18.92	18.92		7.94	7.94		31.78	31.78		86.0	85.5		6.62	6.58		1.58	1.52		3	
1/2/2013	14:17	Fine	Middle	1.5	19.24	19.24	19.36	7.92	7.92	7.92	32.29	32.29	32.61	97.3	97.3	97.7	7.41	7.41	7.43	3.39	3.19	3.14	5	4.50
	14:18		Middle	1.5	19.48	19.48		7.92	7.92		32.92	32.92		97.3	98.9		7.41	7.48		3.00	2.97		4	
* 4/2/2013	-	Cloudy	Middle	-	-	-	-	-	-	-	-	-	-	-	-	-	-	-	-	-	-	-	-	-
	-		Middle	-	-	-		-	-		-	-		-	-		-	-		-	-		-	
6/2/2013	22:38	Cloudy	Middle	1.0	19.42	19.42	19.45	7.79	7.79	7.79	32.19	32.16	32.17	77.9	77.2	76.2	5.91	5.85	5.78	1.87	1.24	1.44	3	3.00
	22:39		Middle	1.0	19.48	19.48		7.78	7.78		32.16	32.15		76.6	73.1		5.81	5.55		1.28	1.37		3	
8/2/2013	1:47	Cloudy	Middle	1.0	16.30	16.30	16.30	7.84	7.84	7.84	33.05	33.05	33.07	78.4	79.8	79.0	6.30	6.42	6.35	3.98	3.66	3.62	<2	<2
	1:48		Middle	1.0	16.30	16.30		7.84	7.84		33.09	33.09		79.2	78.6		6.37	6.32		3.47	3.38		<2	
14/2/2013	13:30	Fine	Middle	1.0	19.08	19.08	19.15	7.97	7.97	7.97	33.20	33.20	33.21	85.3	84.4	84.2	6.47	6.41	6.39	2.75	2.76	2.78	5	5.00
	13:32		Middle	1.0	19.21	19.21		7.96	7.96		33.21	33.21		83.6	83.3		6.34	6.32		2.76	2.83		5	
16/2/2013	13:50	Fine	Middle	1.5	19.23	19.23	19.24	7.96	7.96	7.96	32.77	32.77	32.78	78.7	78.4	78.3	5.98	5.96	5.95	2.88	2.81	2.81	5	5.00
	13:52		Middle	1.5	19.24	19.24		7.96	7.96		32.78	32.78		78.2	77.9		5.94	5.92		2.78	2.75		5	
18/2/2013	19:20	Fine	Middle	1.0	19.90	19.90	19.90	7.69	7.69	7.69	33.60	33.60	33.60	77.8	77.4	76.4	5.81	5.78	5.71	3.04	3.02	2.90	4	4.50
	19:21		Middle	1.0	19.90	19.90		7.69	7.69		33.60	33.60		76.0	74.5		5.67	5.56		2.84	2.69		5	
20/2/2013	21:45	Cloudy	Middle	1.0	18.45	18.45	18.45	7.95	7.95	7.95	32.21	32.21	32.21	92.3	92.2	92.1	7.14	7.13	7.12	4.74	4.49	4.48	2	2.50
	21:46		Middle	1.0	18.44	18.44		7.94	7.94		32.21	32.22		92.0	91.8		7.12	7.10		4.47	4.22		3	
22/2/2013	1:45	Cloudy	Middle	1.0	18.24	18.24	18.24	7.79	7.79	7.79	29.67	29.67	29.67	84.3	84.3	84.4	6.65	6.65	6.66	2.72	2.82	2.78	4	4.00
	1:46		Middle	1.0	18.24	18.24		7.79	7.79		29.67	29.67		84.5	84.5		6.67	6.67		2.69	2.90		4	
25/2/2013	11:20	Fine	Middle	1.5	18.98	18.98	18.99	7.90	7.90	7.90	33.38	33.38	33.38	93.2	93.0	92.8	7.09	7.07	7.06	2.34	2.34	2.34	3	3.50
	11:22		Middle	1.5	19.00	19.00		7.89	7.89		33.38	33.38		92.5	92.3		7.04	7.02		2.34	2.35		4	
27/2/2013	13:26	Fine	Middle	1.5	20.33	20.33	20.38	7.82	7.82	7.82	33.14	33.14	33.13	68.9	68.4	68.4	5.11	5.07	5.07	2.75	2.68	2.73	4	4.00
	13:27		Middle	1.5	20.43	20.43		7.82	7.82		33.12	33.12		68.2	68.0		5.06	5.05		2.71	2.79		4	

Remarks:
 Single underline denotes exceedance over Action Level.
 Double underline denotes exceedance over Limit Level.
 *Due to lackage of lightning to the road access to C5w on 4 Feb 2013 during mid-flood,
 the water quality monitoring was cancelled at C5w 4 Feb 2013 during mid-ebb.
 The sample taken at temporary water quality monitoring location C5a and present as C5e



**Water Monitoring Result at WSD 21 - Wan Chai
Mid-Ebb Tide**

Date	Time	Weather Condition	Sampling Depth		Water Temperature		pH			Salinity		DO Saturation		DO		Turbidity		Suspended Solids						
					°C		-		ppt		%		mg/L		NTU		mg/L							
			m	Value	Average	Value	Average	Value	Average	Value	Average	Value	Average	Value	Average	Value	Average	Value	Average					
28/1/2013	12:47	Fine	Middle	1.5	17.40	17.40	17.40	8.61	8.61	8.61	31.34	31.34	31.34	58.7	58.9	58.9	4.68	4.70	4.70	2.09	2.02	1.98	3	2.50
	12:49		Middle	1.5	17.40	17.40		8.61	8.61		31.34	31.34		59.0	58.8		4.71	4.69		1.89	1.93		2	
30/1/2013	14:15	Fine	Middle	2.0	18.20	18.20	18.20	8.61	8.61	8.61	30.79	30.79	30.79	54.7	54.5	54.4	4.30	4.28	4.27	3.89	3.54	3.78	8	8.50
	14:17		Middle	2.0	18.20	18.20		8.61	8.61		30.79	30.79		54.2	54.1		4.26	4.25		4.09	3.59		9	
1/2/2013	15:49	Fine	Middle	1.5	18.80	18.80	18.85	8.17	8.17	8.17	31.13	31.13	31.10	69.7	69.3	70.0	5.39	5.35	5.41	1.94	1.82	1.91	9	8.50
	15:51		Middle	1.5	18.90	18.90		8.17	8.17		31.07	31.07		70.3	70.7		5.42	5.46		1.97	1.91		8	
4/2/2013	20:24	Cloudy	Middle	1.0	19.06	19.06	19.04	7.93	7.93	7.93	32.33	32.33	32.31	74.3	74.1	74.0	5.68	5.67	5.67	17.10	16.90	<u>16.75</u>	29	<u>28.50</u>
	20:25		Middle	1.0	19.02	19.02		7.93	7.93		32.28	32.28		73.9	73.7		5.66	5.65		16.60	16.40		28	
6/2/2013	22:45	Cloudy	Middle	1.0	19.20	19.20	19.10	7.50	7.50	7.54	30.85	30.85	30.85	66.2	66.0	65.9	5.09	5.08	5.07	1.55	1.51	1.50	3	3.00
	22:47		Middle	1.0	19.00	19.00		7.58	7.58		30.85	30.85		65.7	65.5		5.06	5.05		1.48	1.47		3	
8/2/2013	23:05	Cloudy	Middle	2.0	17.60	17.60	17.45	7.37	7.37	7.40	31.94	31.94	31.94	83.1	82.9	82.8	6.58	6.57	6.56	2.52	2.49	2.48	3	3.50
	23:07		Middle	2.0	17.30	17.30		7.42	7.42		31.93	31.93		82.7	82.4		6.56	6.54		2.46	2.43		4	
14/2/2013	15:03	Fine	Middle	2.0	18.90	18.90	18.90	7.44	7.44	7.44	31.53	31.53	31.53	79.7	79.8	79.8	6.11	6.15	6.14	3.45	3.41	3.54	10	10.00
	15:05		Middle	2.0	18.90	18.90		7.44	7.44		31.53	31.53		80.2	79.5		6.18	6.13		3.53	3.75		10	
16/2/2013	15:38	Fine	Middle	1.5	18.20	18.20	18.20	7.31	7.31	7.31	32.05	32.05	32.05	88.2	87.9	88.6	6.88	6.86	6.92	4.93	4.63	4.68	7	7.50
	15:40		Middle	1.5	18.20	18.20		7.31	7.31		32.05	32.05		89.1	89.2		6.96	6.97		4.53	4.62		8	
18/2/2013	19:23	Fine	Middle	1.5	19.60	19.60	19.60	7.73	7.73	7.55	25.23	25.23	25.24	88.6	88.4	88.3	6.90	6.89	6.89	3.05	3.02	3.01	4	4.00
	19:25		Middle	1.5	19.60	19.60		7.37	7.37		25.24	25.24		88.2	88.0		6.88	6.87		2.99	2.98		4	
20/2/2013	18:28	Cloudy	Middle	2.0	18.30	18.30	18.20	7.88	7.88	7.88	34.36	34.36	34.37	75.1	74.8	74.7	5.76	5.75	5.75	1.23	1.20	1.19	7	7.00
	18:30		Middle	2.0	18.10	18.10		7.88	7.88		34.37	34.37		74.7	74.3		5.75	5.72		1.18	1.16		7	
22/2/2013	22:35	Cloudy	Middle	2.0	18.70	18.70	18.65	7.93	7.93	7.92	29.38	29.38	29.38	71.1	70.9	70.7	5.58	5.56	5.56	2.17	2.15	2.13	6	6.00
	22:37		Middle	2.0	18.60	18.60		7.90	7.90		29.38	29.38		70.4	70.3		5.54	5.54		2.11	2.09		6	
25/2/2013	12:14	Fine	Middle	1.5	18.80	18.80	18.80	7.96	7.96	7.96	34.31	34.31	34.31	75.2	74.7	74.9	5.69	5.65	5.66	3.12	3.29	3.40	4	4.50
	12:16		Middle	1.5	18.80	18.80		7.96	7.96		34.31	34.31		74.8	74.9		5.61	5.67		3.72	3.47		5	
27/2/2013	14:53	Fine	Middle	1.5	20.30	20.30	20.35	7.87	7.87	7.87	33.57	33.57	33.58	68.9	68.6	69.0	5.11	5.08	5.10	7.11	7.00	7.14	8	8.00
	14:55		Middle	1.5	20.40	20.40		7.87	7.87		33.58	33.58		70.0	68.4		5.12	5.07		7.29	7.15		8	

Remarks:
Single underline denotes exceedance over Action Level.
Double underline denotes exceedance over Limit Level.



**Water Monitoring Result at WSD19 - Sheung Wan
Mid-Ebb Tide**

Date	Time	Weather Condition	Sampling Depth		Water Temperature		pH		Salinity		DO Saturation		DO		Turbidity		Suspended Solids							
					°C		-		ppt		%		mg/L		NTU		mg/L							
			m	Value	Average	Value	Average	Value	Average	Value	Average	Value	Average	Value	Average	Value	Average	Value	Average					
28/1/2013	14:01	Fine	Middle	2.5	17.87	17.87	17.87	7.97	7.97	7.96	32.98	32.98	32.99	88.4	88.2	88.1	6.89	6.87	6.87	5.41	5.42	5.37	7	7.00
	14:03		Middle	2.5	17.87	17.87		7.95	7.95		32.99	32.99		88.0	87.8		6.86	6.84		5.32	5.31		7	
30/1/2013	13:22	Fine	Middle	2.5	18.71	18.71	18.71	8.02	8.02	8.03	32.88	32.88	32.83	93.7	93.3	93.3	7.19	7.16	7.15	5.18	5.10	5.06	4	4.50
	13:24		Middle	2.5	18.71	18.71		8.03	8.03		32.78	32.78		93.1	92.9		7.14	7.12		4.96	4.98		5	
1/2/2013	16:15	Fine	Middle	2.5	19.46	19.46	19.46	7.94	7.94	7.94	32.74	32.74	32.74	95.4	95.2	95.0	7.23	7.21	7.19	8.14	8.10	<u>8.15</u>	14	<u>14.50</u>
	16:17		Middle	2.5	19.46	19.46		7.94	7.94		32.74	32.74		94.7	94.5		7.17	7.15		8.20	8.14		15	
4/2/2013	20:19	Cloudy	Middle	1.5	19.40	19.40	19.45	7.83	7.81	7.82	31.33	31.33	31.33	99.9	99.0	97.2	7.61	7.53	7.38	4.07	4.12	3.95	5	5.50
	20:20		Middle	1.5	19.50	19.50		7.81	7.81		31.32	31.32		94.5	95.3		7.19	7.20		3.81	3.80		6	
6/2/2013	1:22	Cloudy	Middle	1.5	18.90	18.90	18.90	7.99	7.99	7.99	32.23	32.23	32.23	91.1	91.0	90.9	6.99	6.99	6.98	6.16	6.20	6.16	5	5.50
	1:23		Middle	1.5	18.90	18.90		7.98	7.98		32.23	32.23		90.8	90.7		6.97	6.96		6.19	6.10		6	
8/2/2013	2:25	Cloudy	Middle	1.5	15.70	15.70	15.70	7.94	7.94	7.94	33.56	33.56	33.59	88.0	89.1	89.2	7.13	7.22	7.23	4.46	4.48	4.55	5	4.50
	2:26		Middle	1.5	15.70	15.70		7.93	7.93		33.61	33.61		89.8	89.8		7.28	7.28		4.59	4.66		4	
14/2/2013	13:01	Fine	Middle	3.0	18.74	18.74	18.73	7.98	7.98	7.98	32.79	32.79	32.82	95.3	95.2	95.3	7.31	7.31	7.31	5.98	5.97	5.94	9	9.00
	13:03		Middle	3.0	18.72	18.72		7.98	7.98		32.84	32.84		95.0	95.7		7.29	7.34		5.98	5.83		9	
16/2/2013	17:20	Fine	Middle	2.5	18.57	18.57	18.58	8.02	8.02	8.03	32.61	32.61	32.62	94.1	94.0	93.8	7.25	7.24	7.23	9.27	9.41	<u>9.42</u>	11	11.50
	17:22		Middle	2.5	18.58	18.58		8.03	8.03		32.62	32.62		93.6	93.6		7.21	7.21		9.49	9.51		12	
18/2/2013	21:10	Fine	Middle	1.5	19.40	19.40	19.50	7.83	7.83	7.84	33.90	33.90	33.90	87.8	87.9	87.4	6.59	6.59	6.56	5.42	5.48	5.58	4	4.00
	21:11		Middle	1.5	19.60	19.60		7.84	7.84		33.90	33.90		88.0	86.0		6.58	6.48		5.70	5.73		4	
20/2/2013	22:13	Cloudy	Middle	1.5	18.20	18.20	18.20	8.06	8.06	8.06	33.03	33.03	33.03	98.4	98.3	98.3	7.81	7.60	7.65	4.99	4.72	4.68	3	3.50
	22:14		Middle	1.5	18.20	18.20		8.06	8.06		33.03	33.03		98.3	98.2		7.60	7.60		4.52	4.47		4	
22/2/2013	2:15	Cloudy	Middle	1.5	18.16	18.16	18.18	7.92	7.92	7.92	33.05	33.05	33.05	96.8	96.9	97.0	7.49	7.50	7.50	4.32	4.36	4.32	4	4.00
	2:16		Middle	1.5	18.19	18.19		7.92	7.92		33.04	33.04		96.9	97.2		7.50	7.52		4.26	4.35		4	
25/2/2013	10:45	Fine	Middle	3.0	19.23	19.23	19.24	8.18	8.18	8.18	33.30	33.30	33.30	107.3	107.3	107.2	8.13	8.13	8.12	4.91	4.97	4.90	6	6.50
	10:47		Middle	3.0	19.24	19.24		8.18	8.18		33.30	33.30		107.2	107.0		8.12	8.11		4.82	4.88		7	
27/2/2013	11:30	Fine	Middle	2.5	20.66	20.66	20.68	8.01	8.01	8.01	33.24	33.24	33.23	80.4	80.2	80.3	5.94	5.93	5.93	4.84	4.98	4.99	5	6.00
	11:32		Middle	2.5	20.69	20.69		8.00	8.00		33.22	33.22		80.2	80.2		5.92	5.92		5.07	5.06		7	

Remarks:
Single underline denotes exceedance over Action Level.
Double underline denotes exceedance over Limit Level.



Graphic Presentation of Water Quality Result of C7 - Windsor House

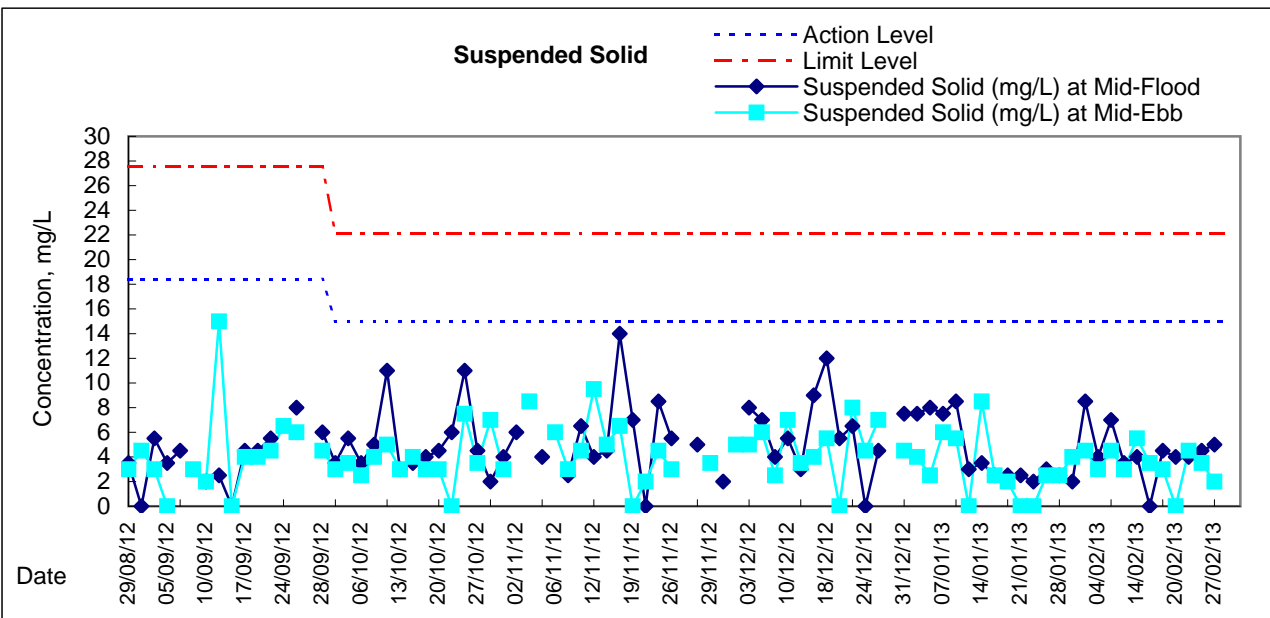
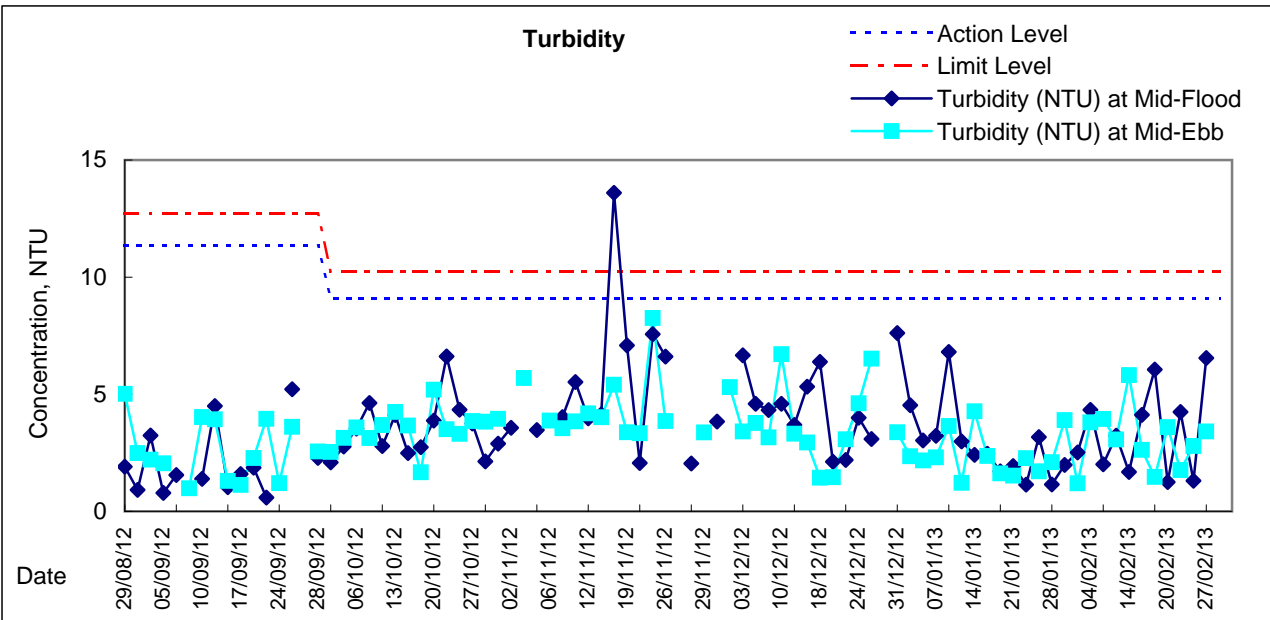
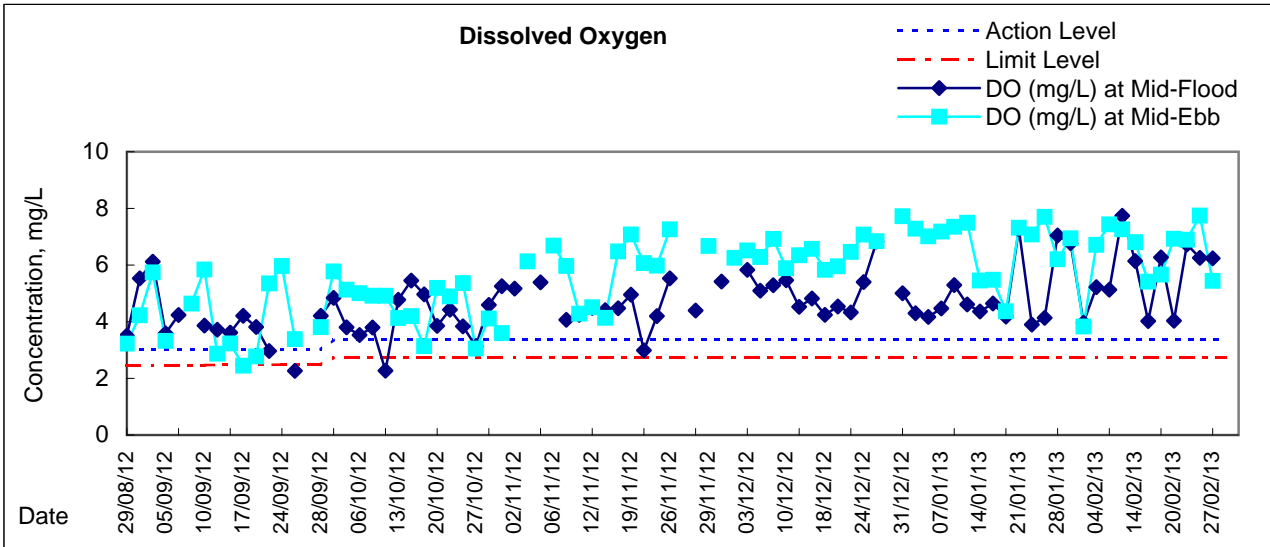

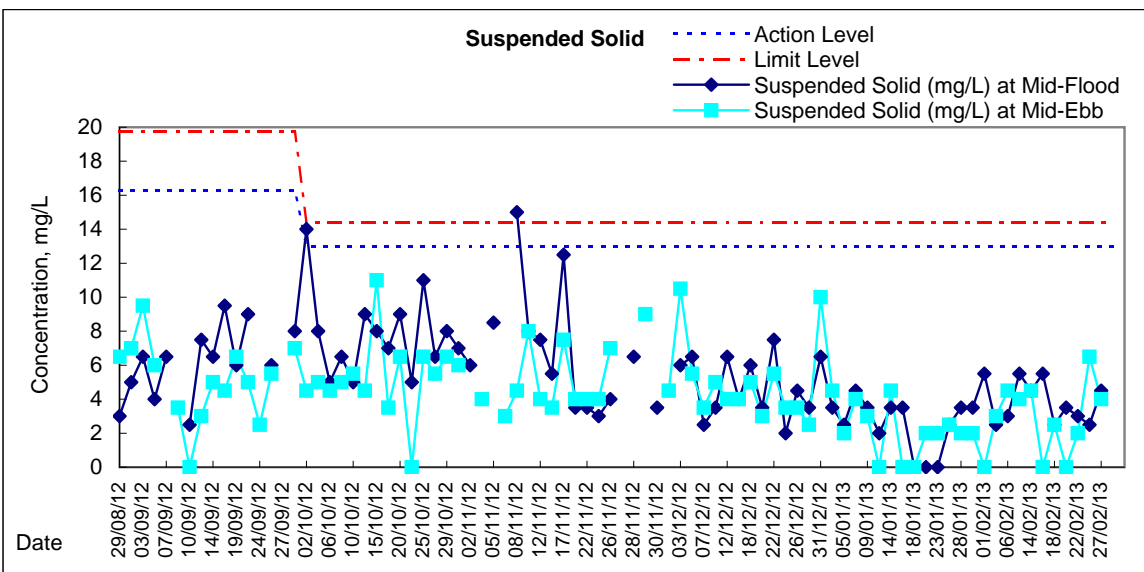
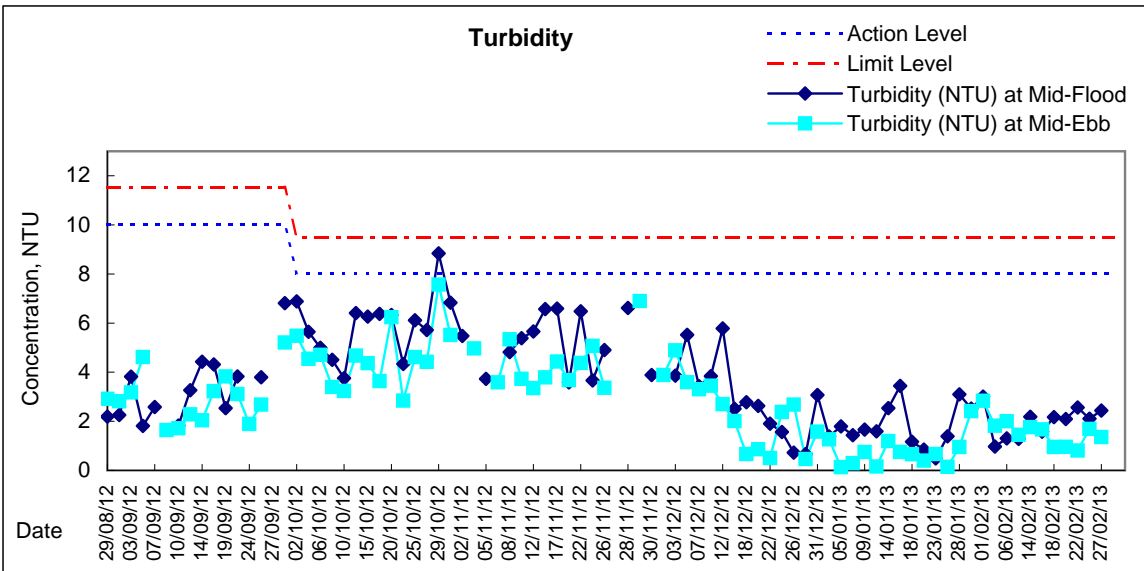
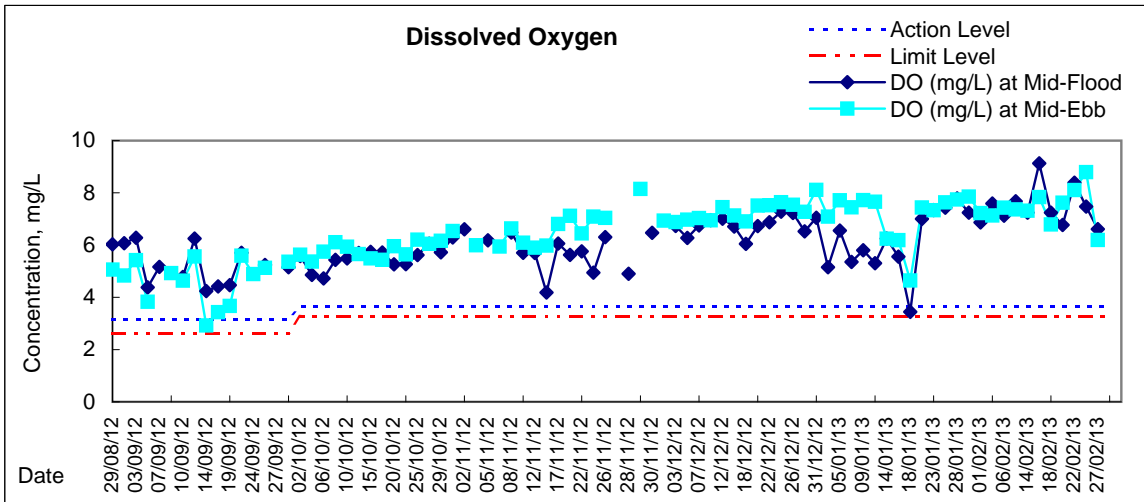

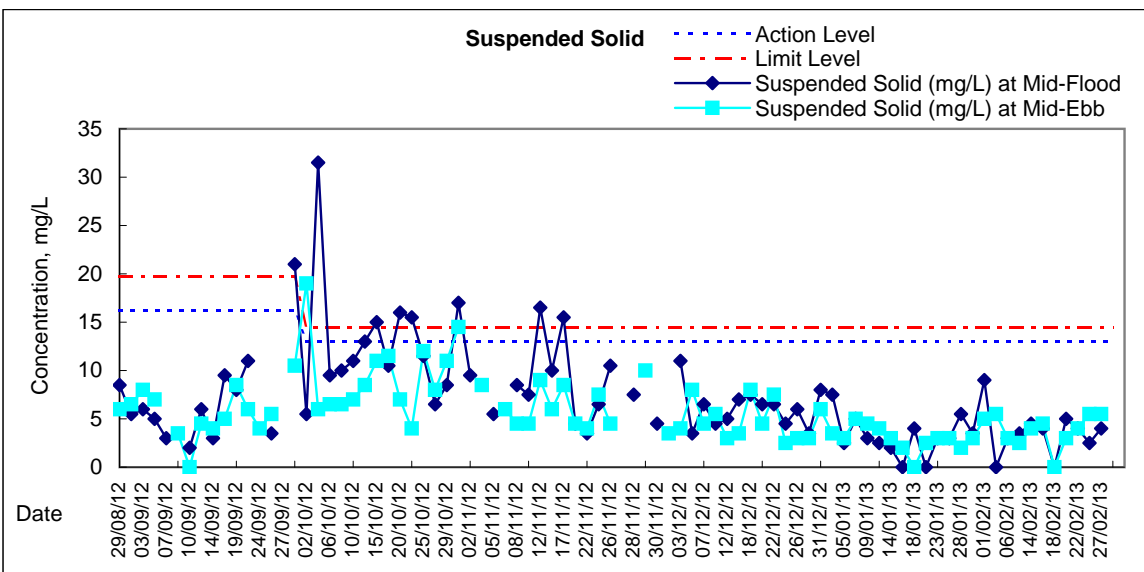
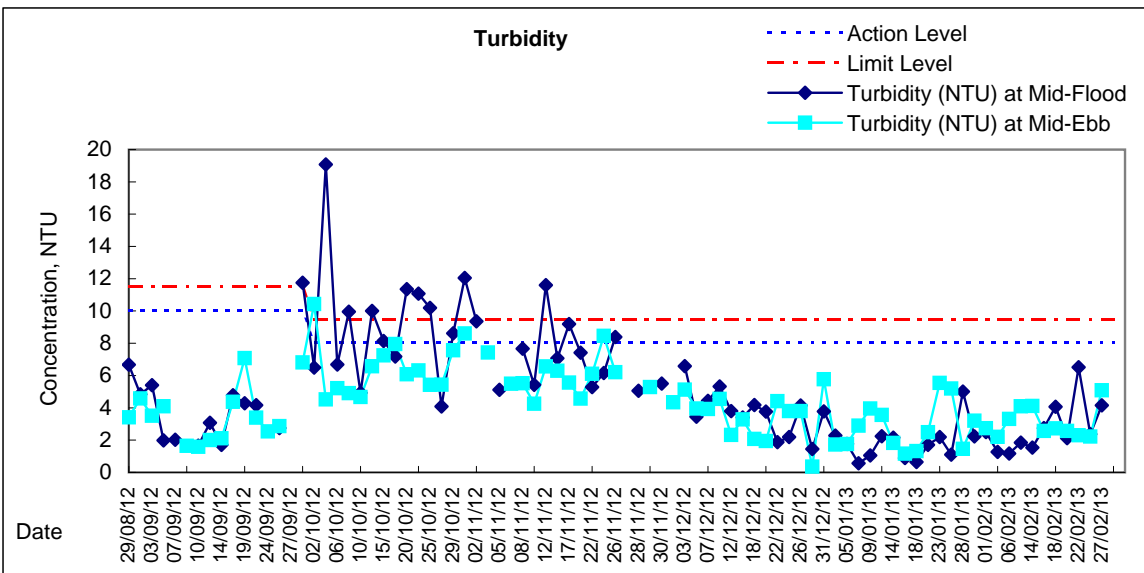
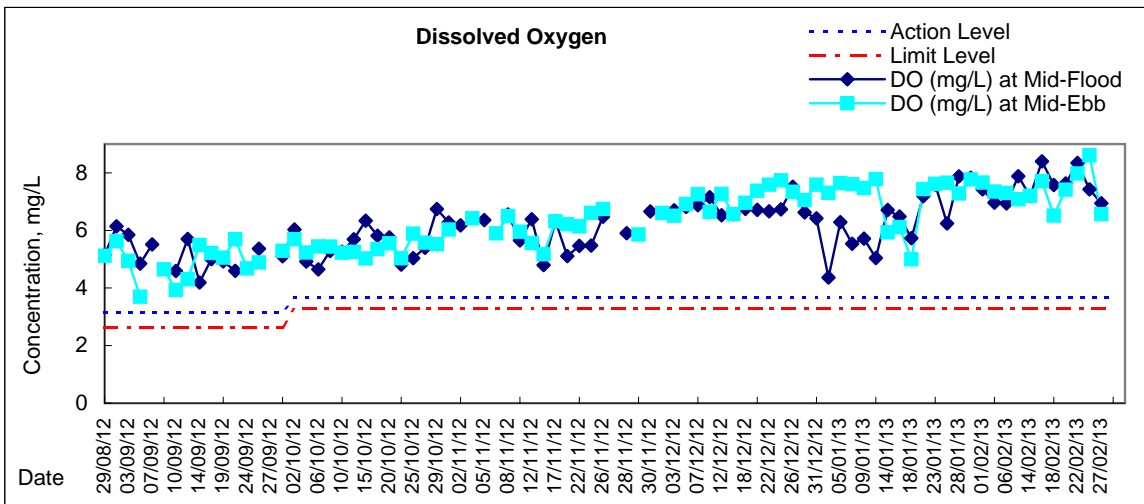

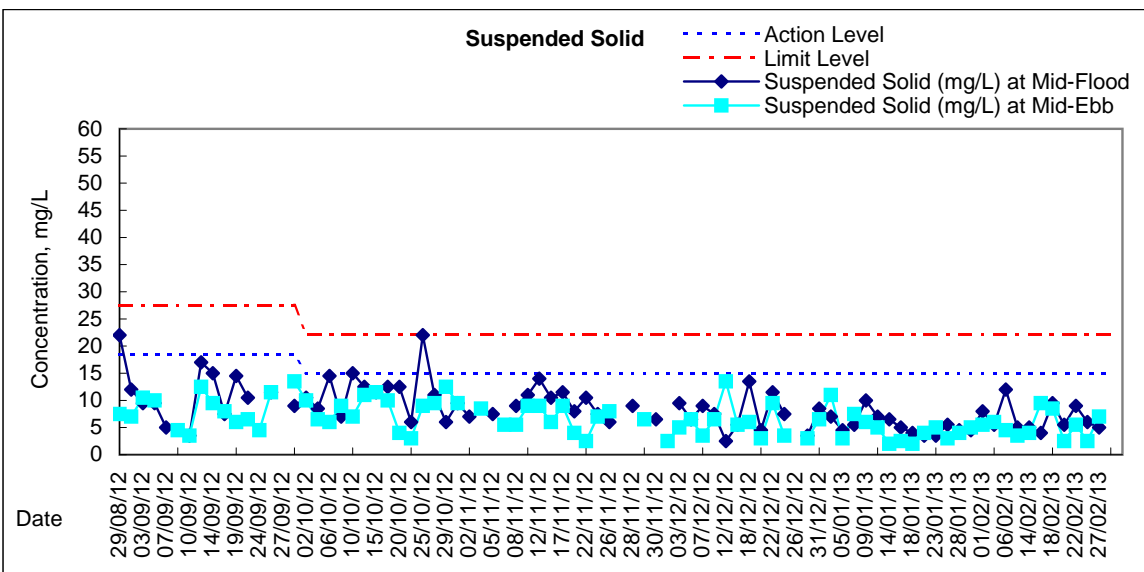
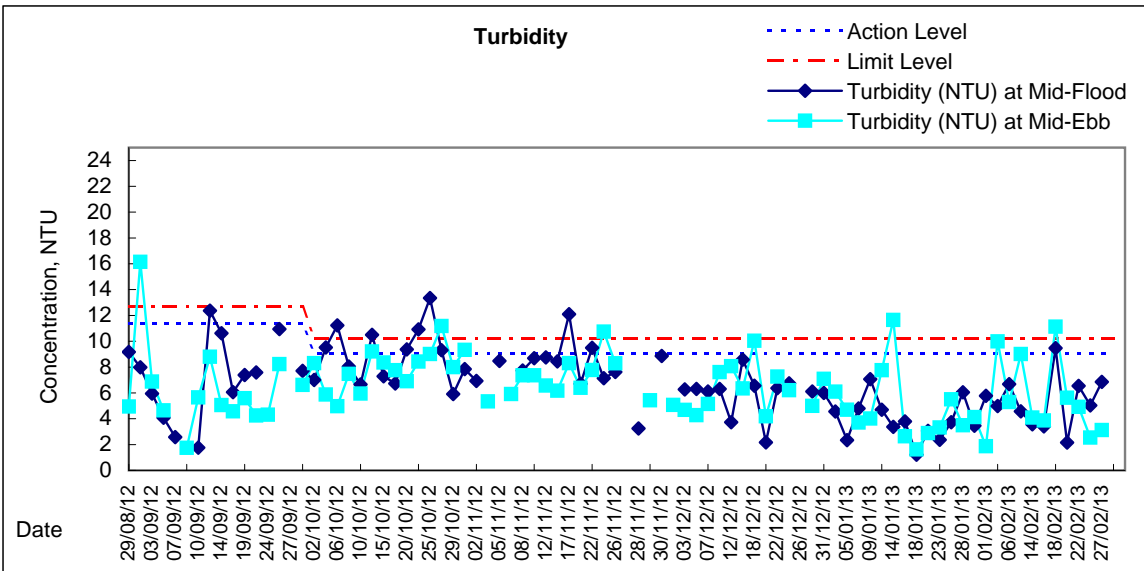
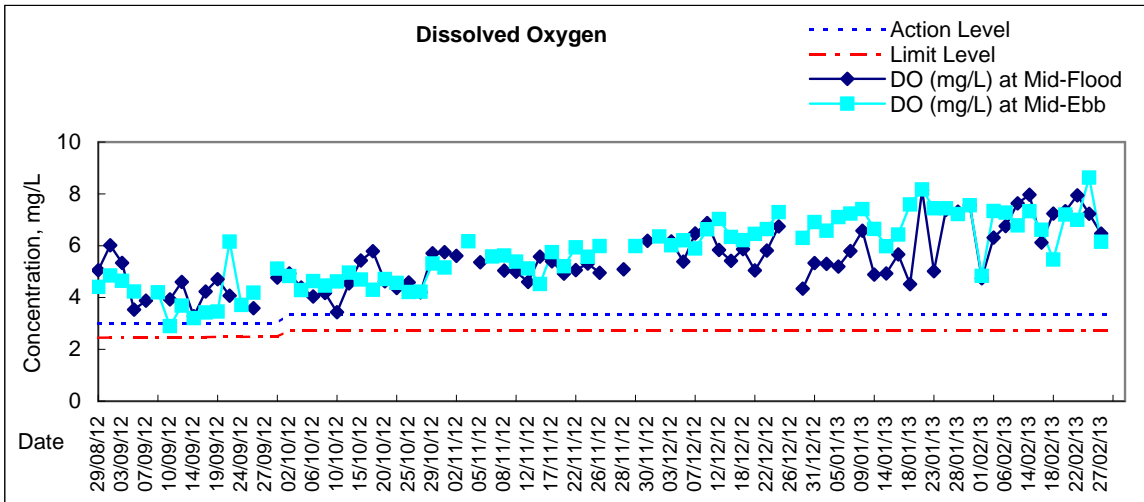

Remarks: As confirmed by HY/2009/19 contractor, there was no marine work to be conducted on 26 December 2012, water quality monitoring at C8 was temporary suspended on 26 December 2012 during mid-ebb and mid-flood.

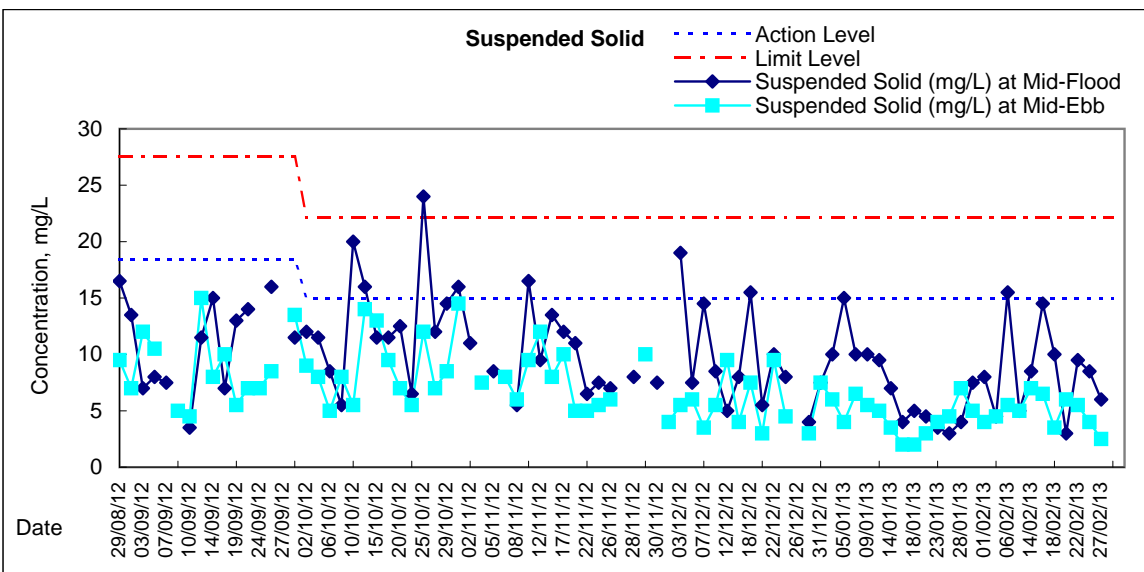
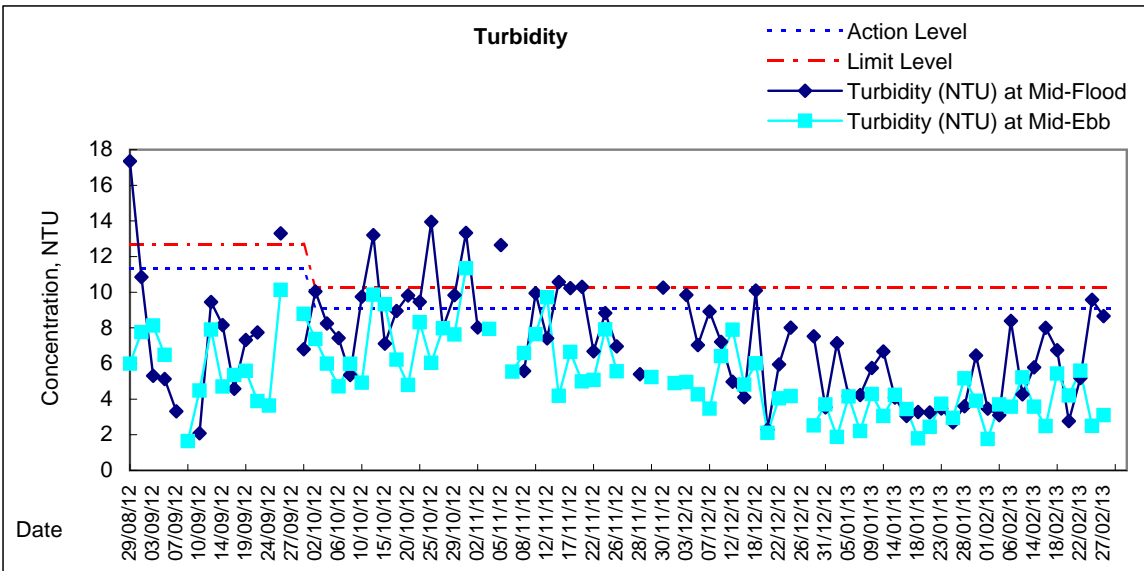
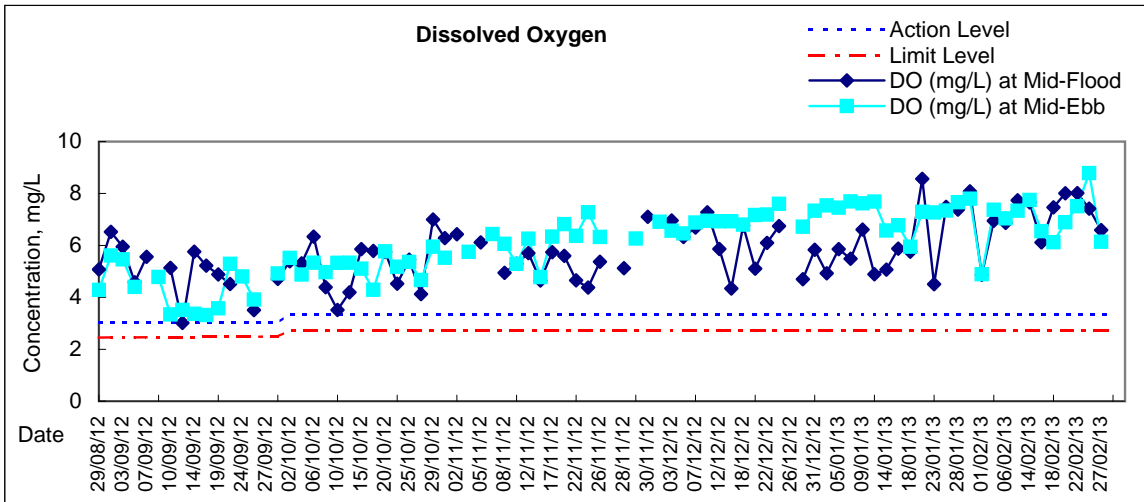

Remarks: As confirmed by HY/2009/19 contractor, there was no marine work to be conducted on 26 December 2012, water quality monitoring at C9 was temporary suspended on 26 December 2012 during mid-ebb and mid-flood.

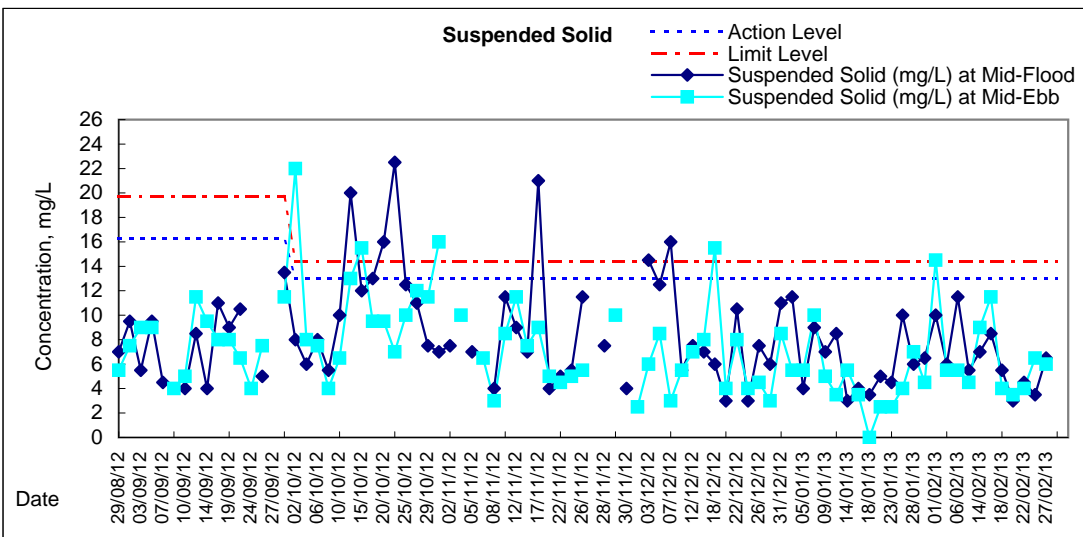
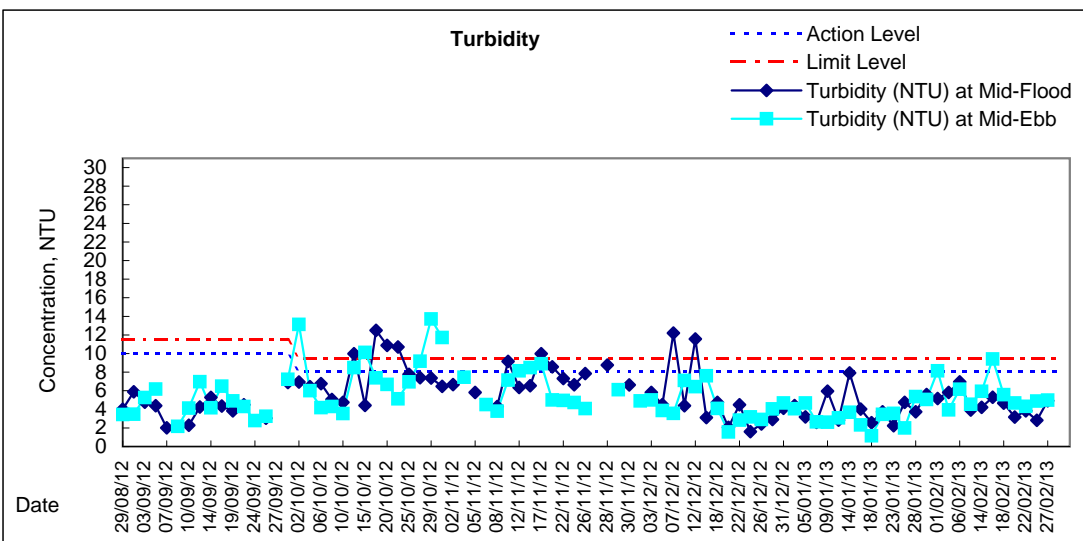
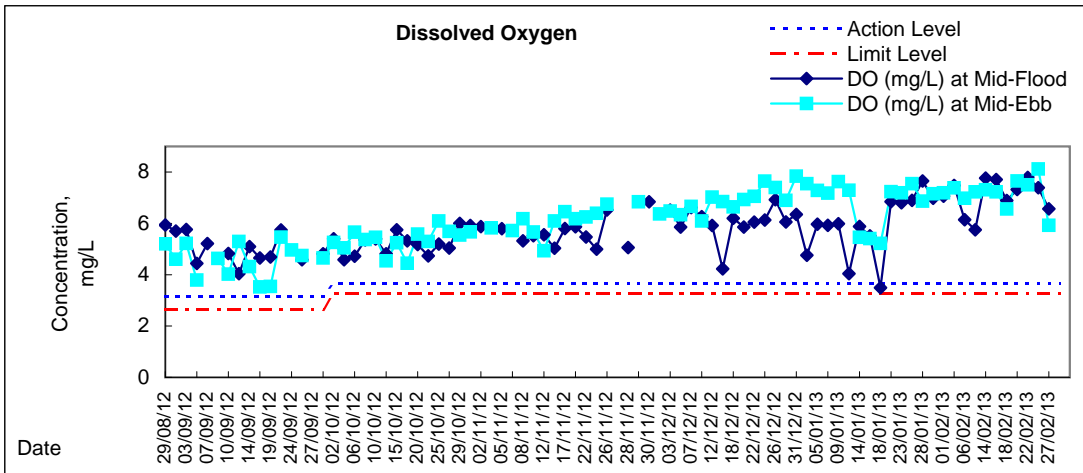

Graphic Presentation of Water Quality Result of C1 - HKCEC

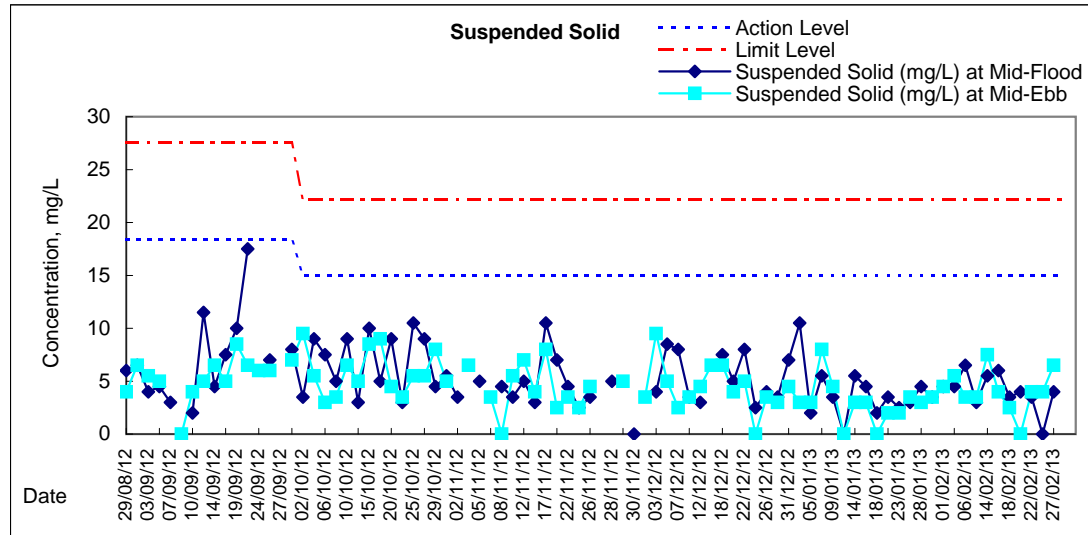
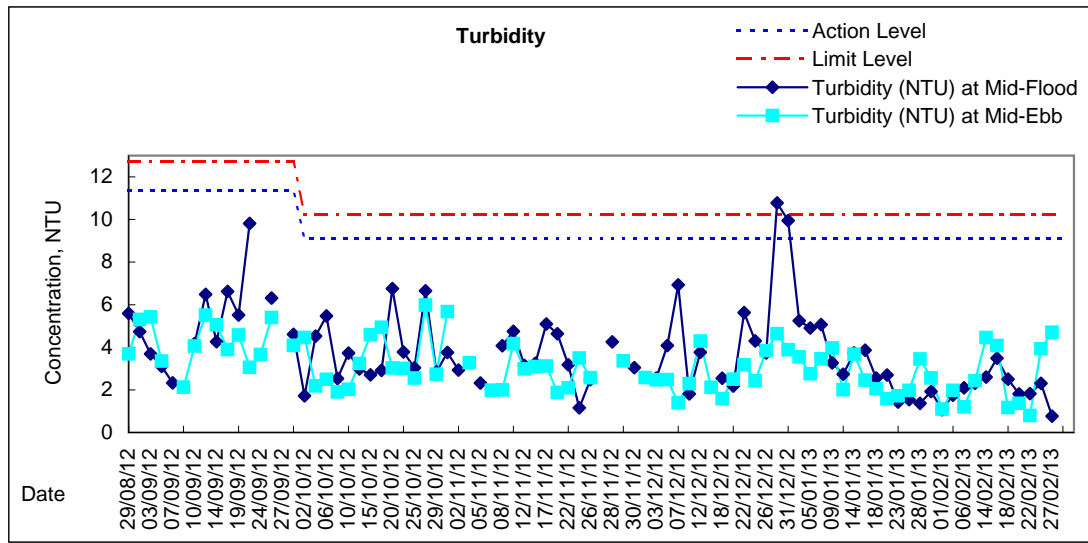
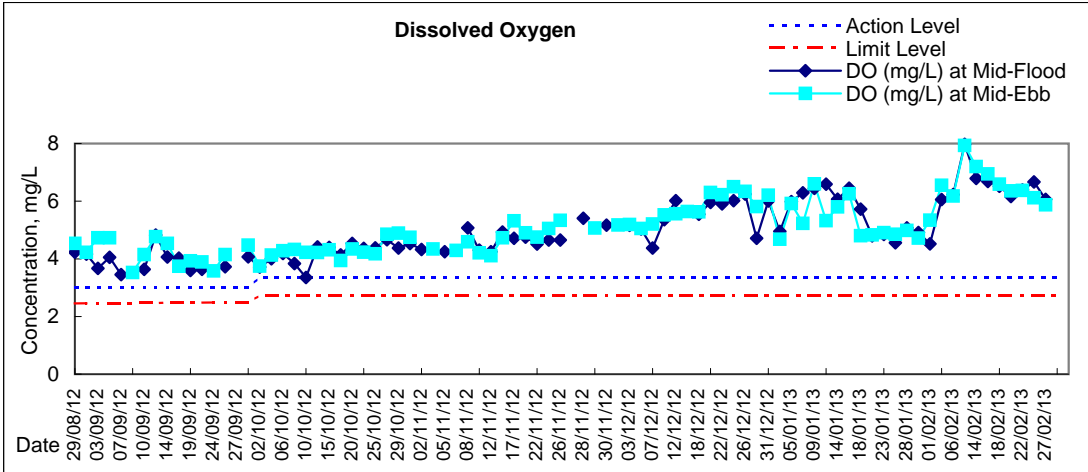

Remarks: Due to the blockage of road access to C1 on 15 Dec 2012 during mid-flood, the water quality monitoring was cancelled at C1 on 15 Dec 2012 during mid-flood.

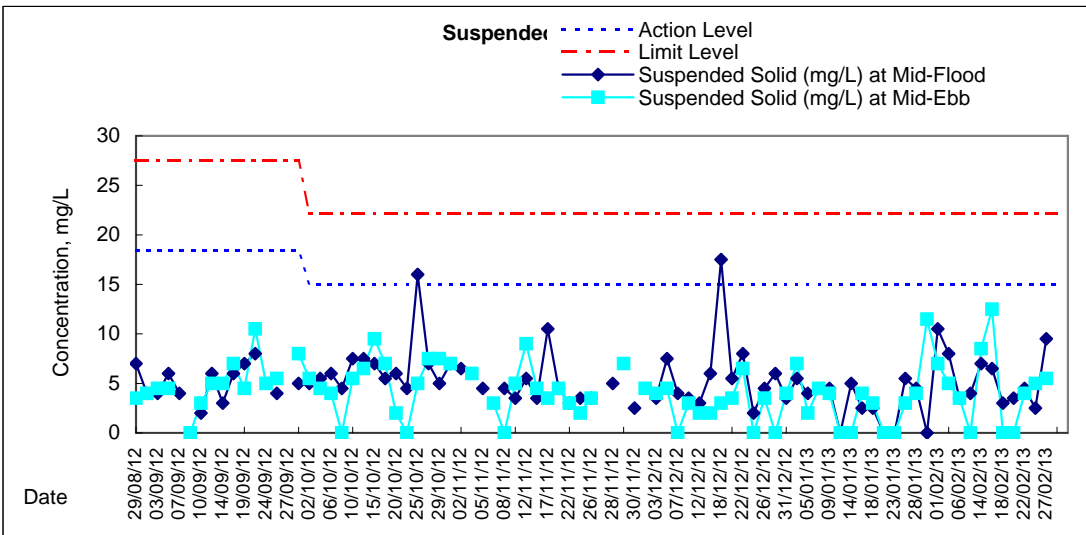
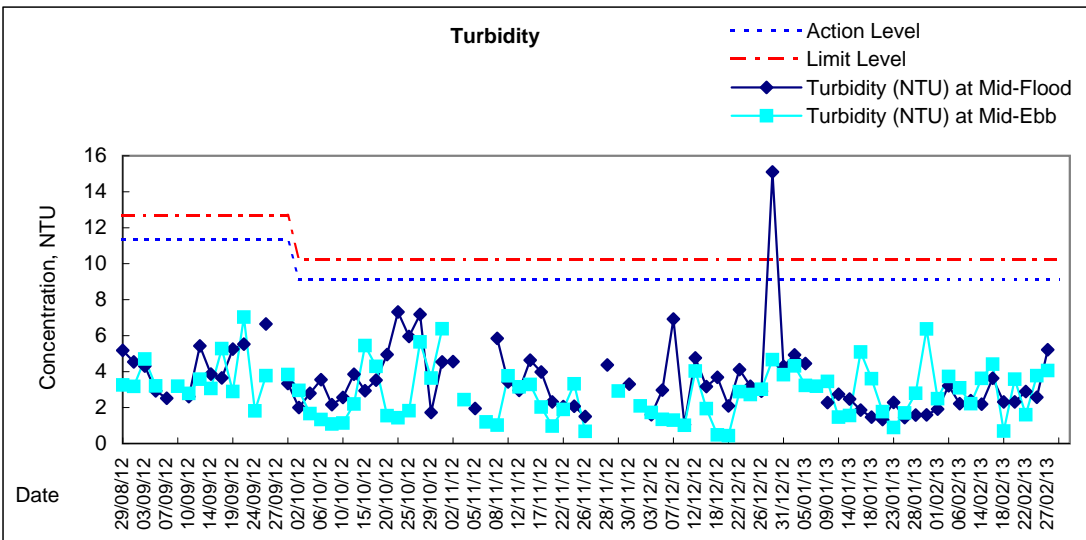
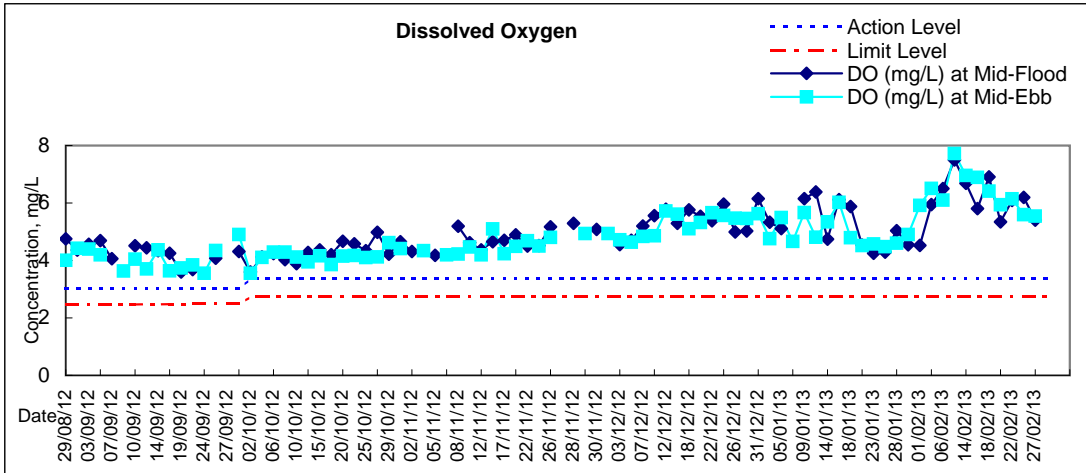

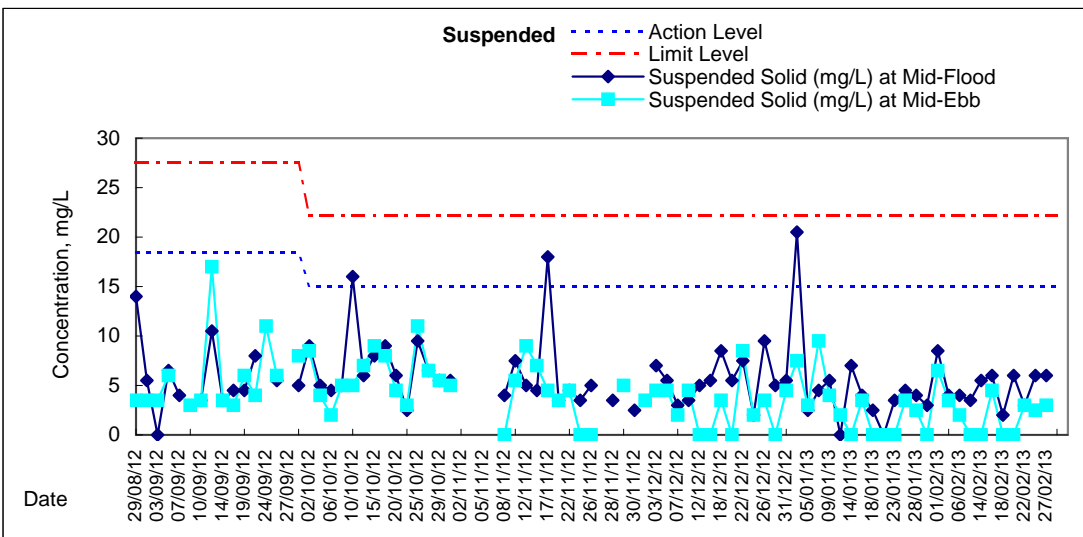
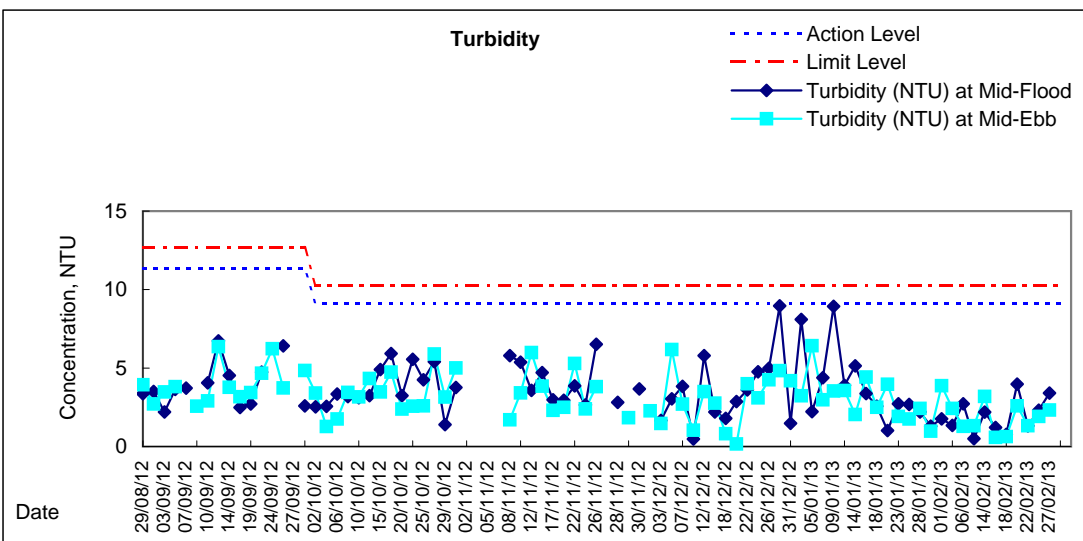
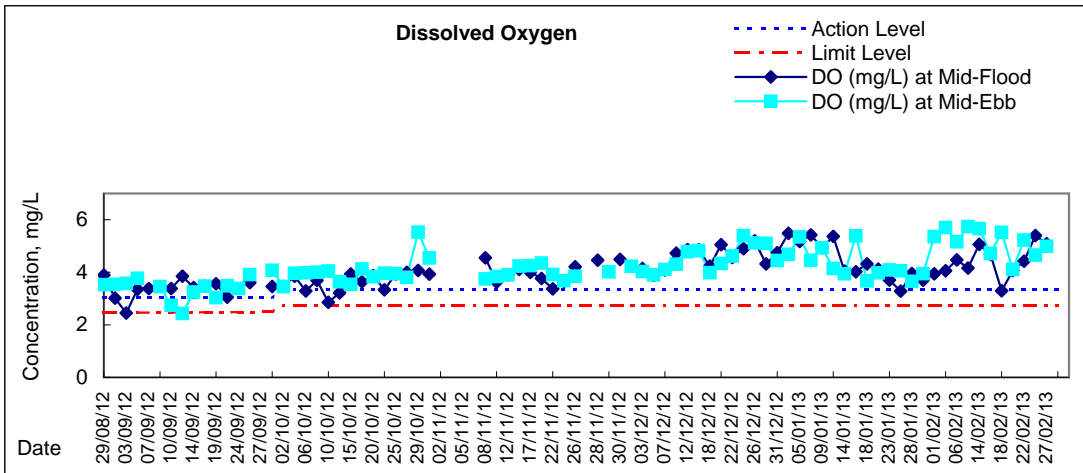

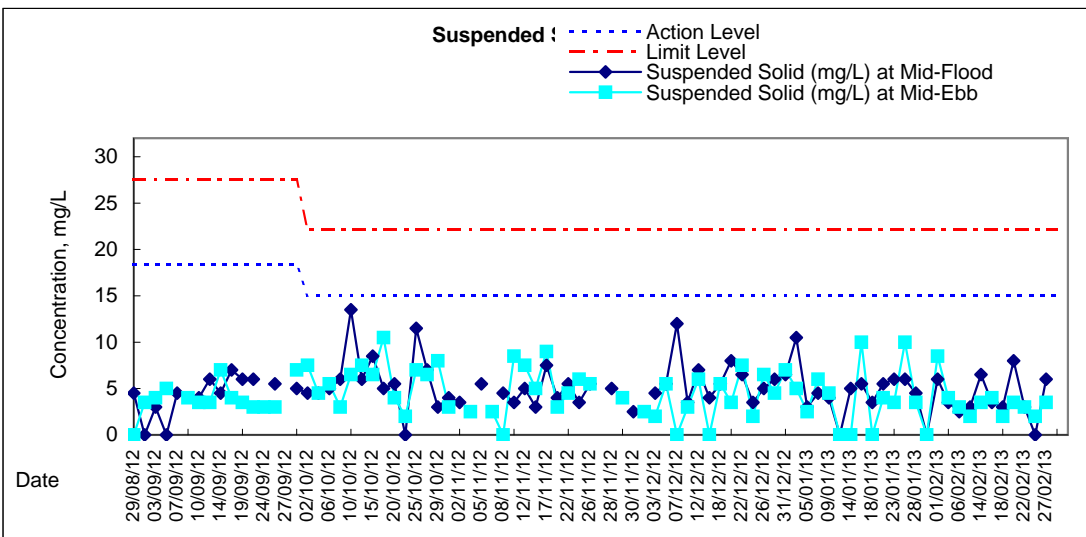
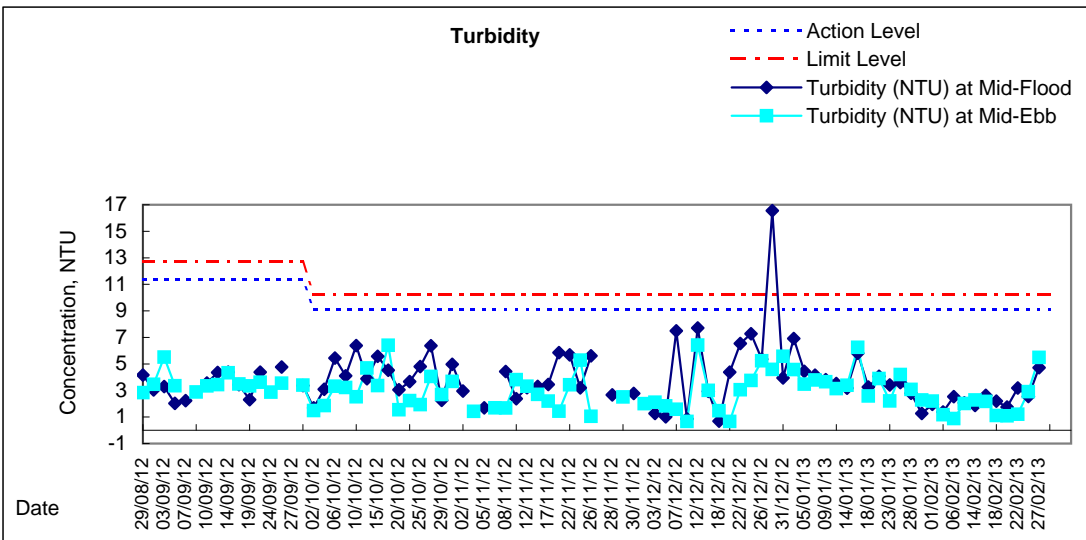
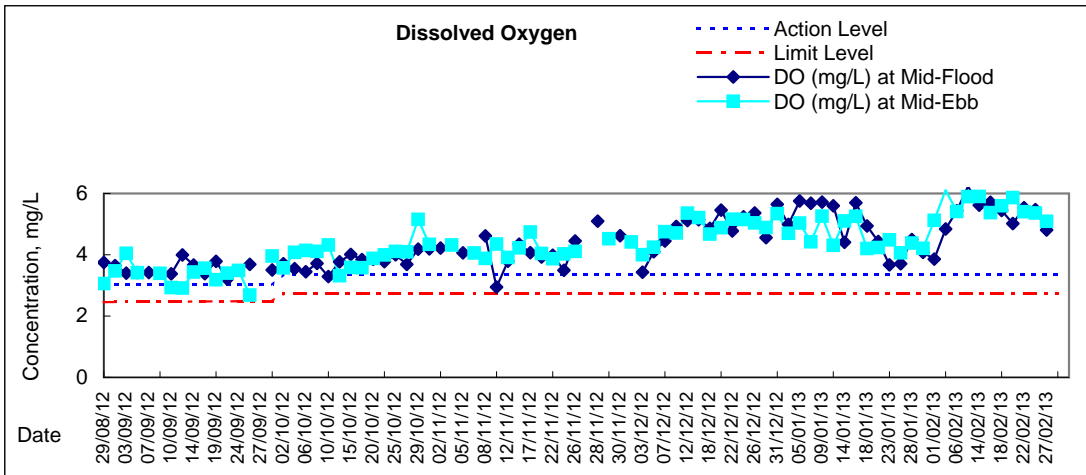



Graphic Presentation of Water Quality Result of C4w - WCT and GEC (Western)

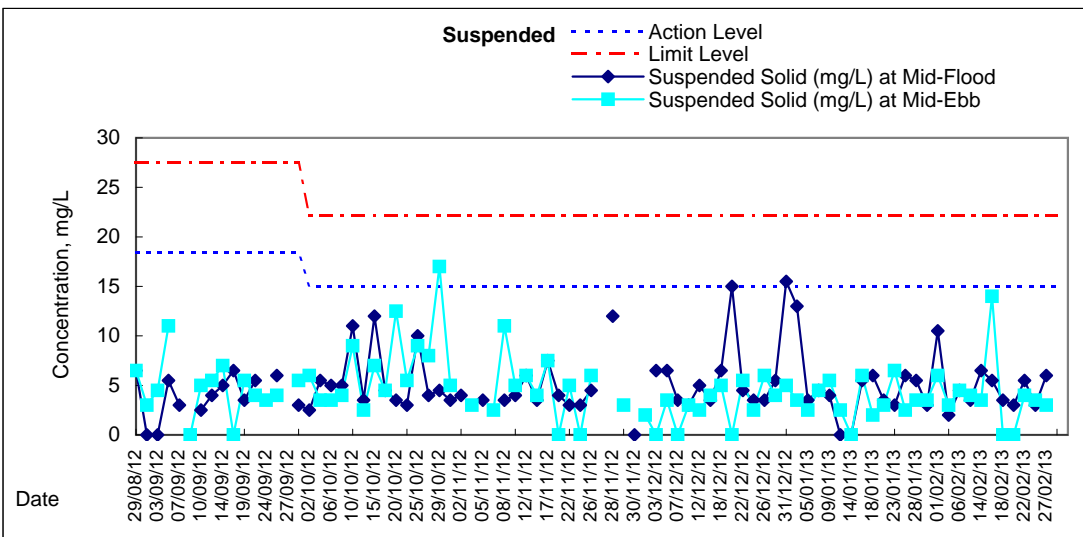
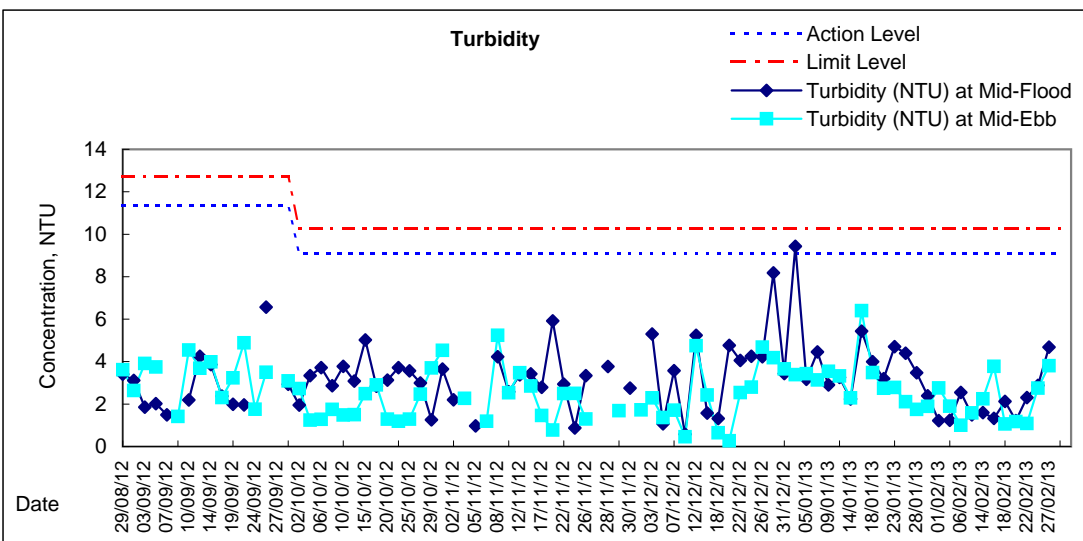
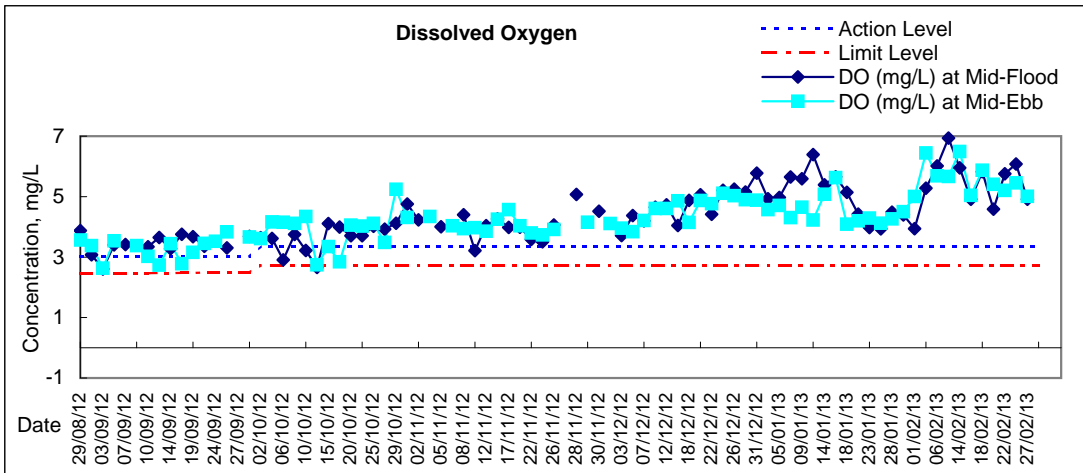

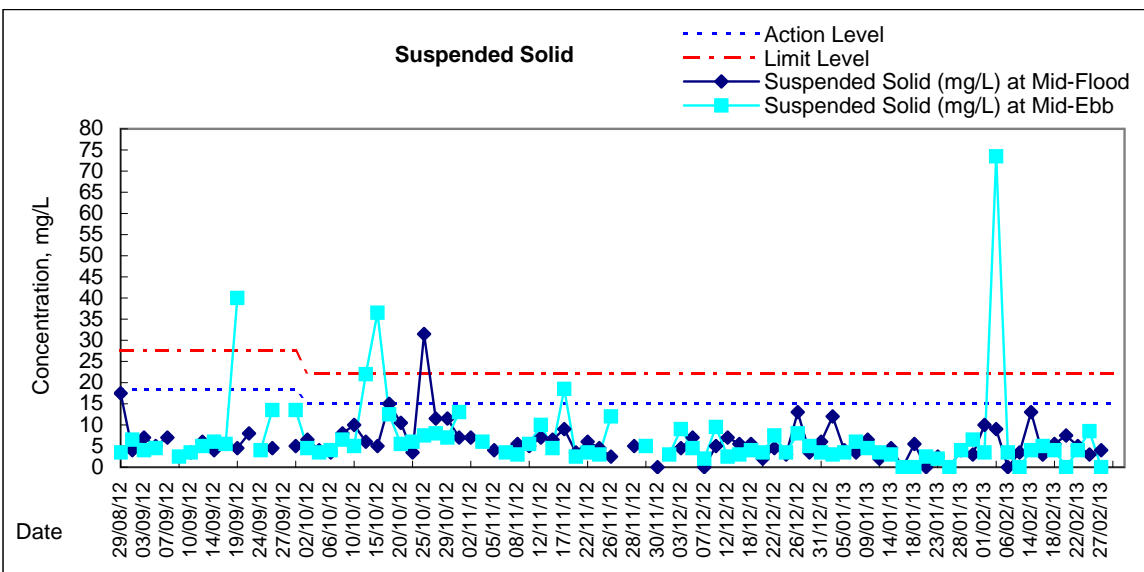
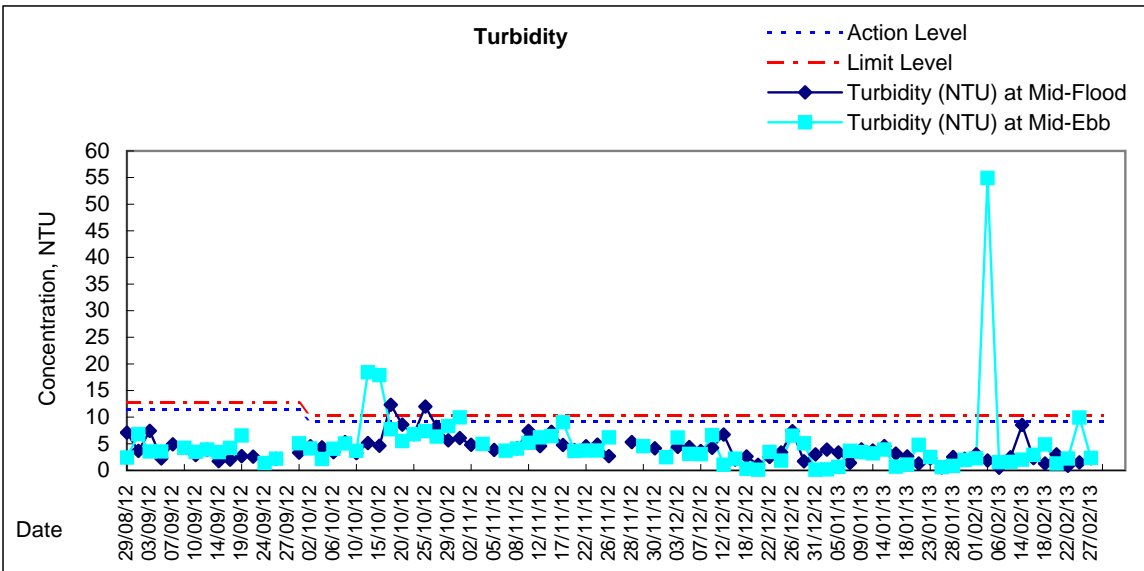
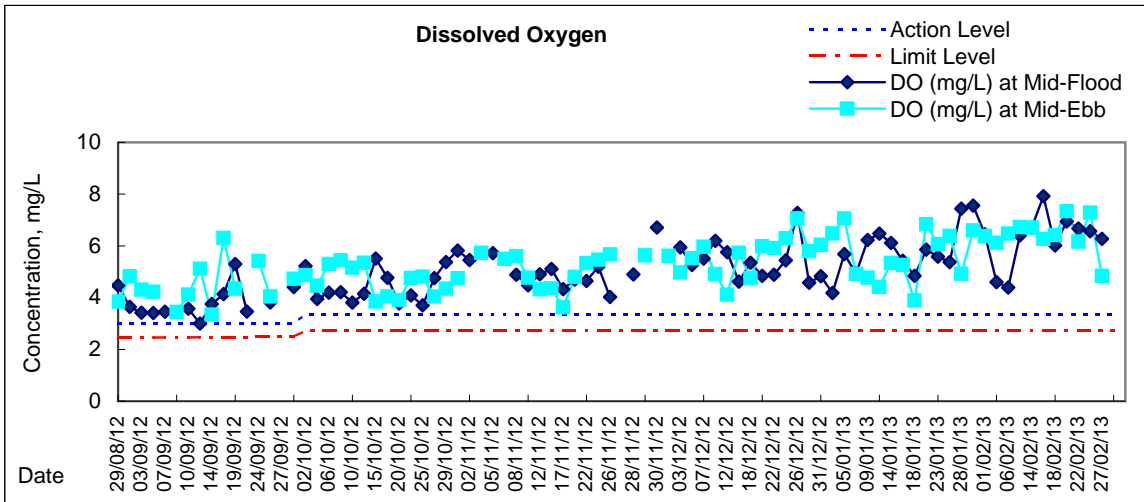

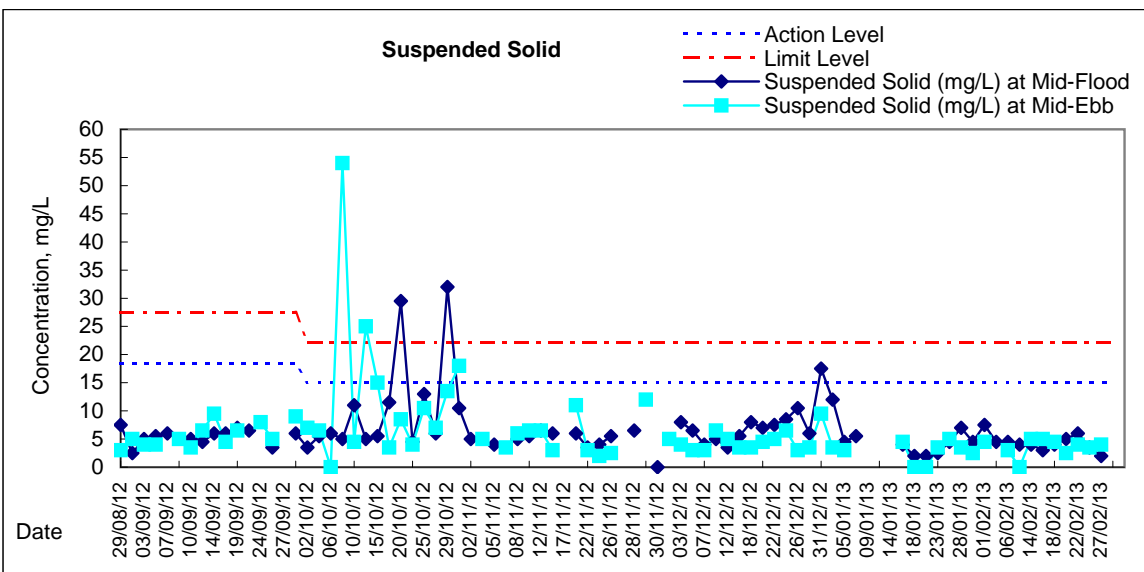
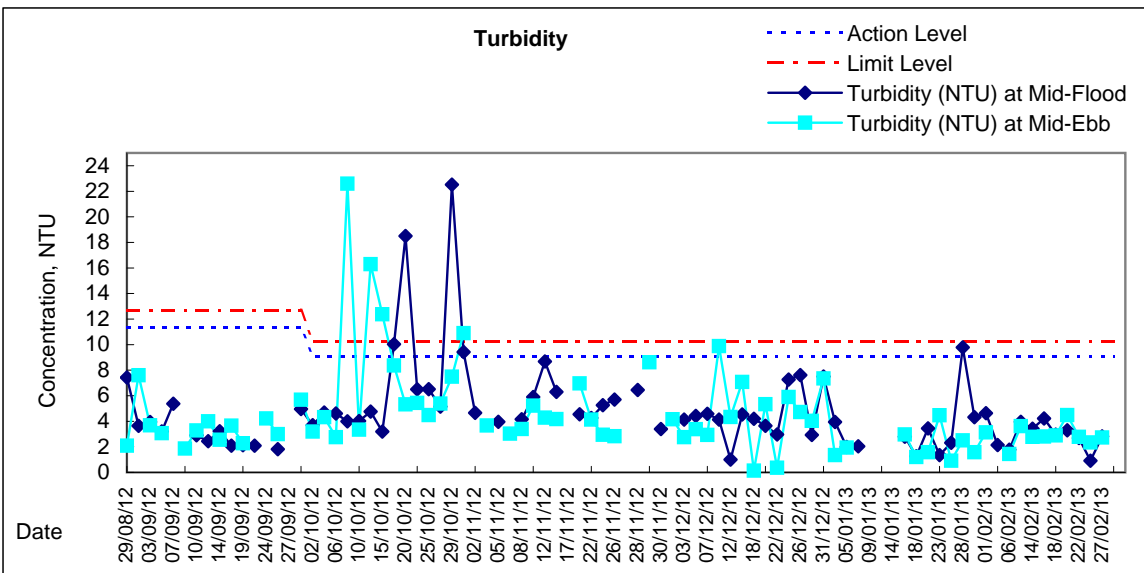
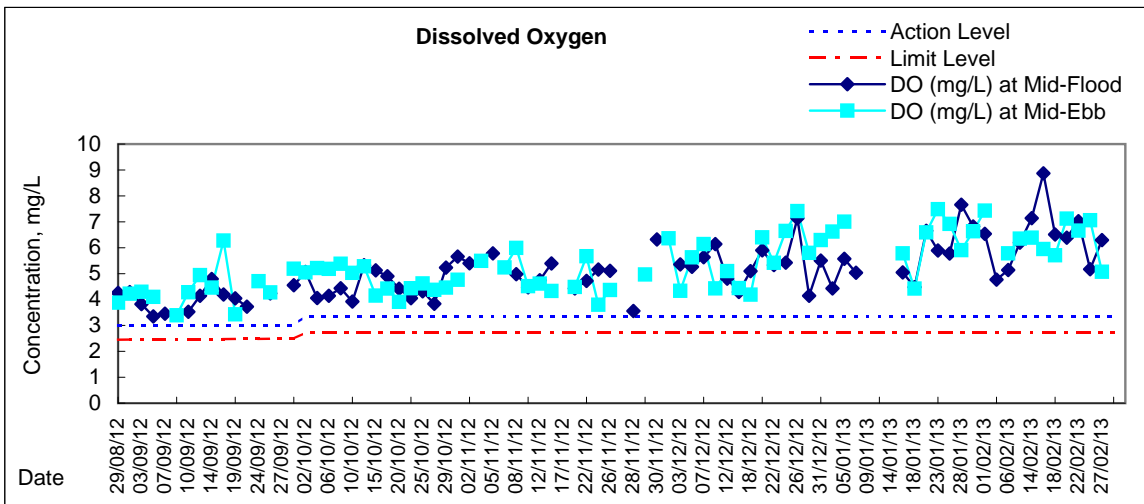



Graphic Presentation of Water Quality Result of WSD21 - Wan Chai

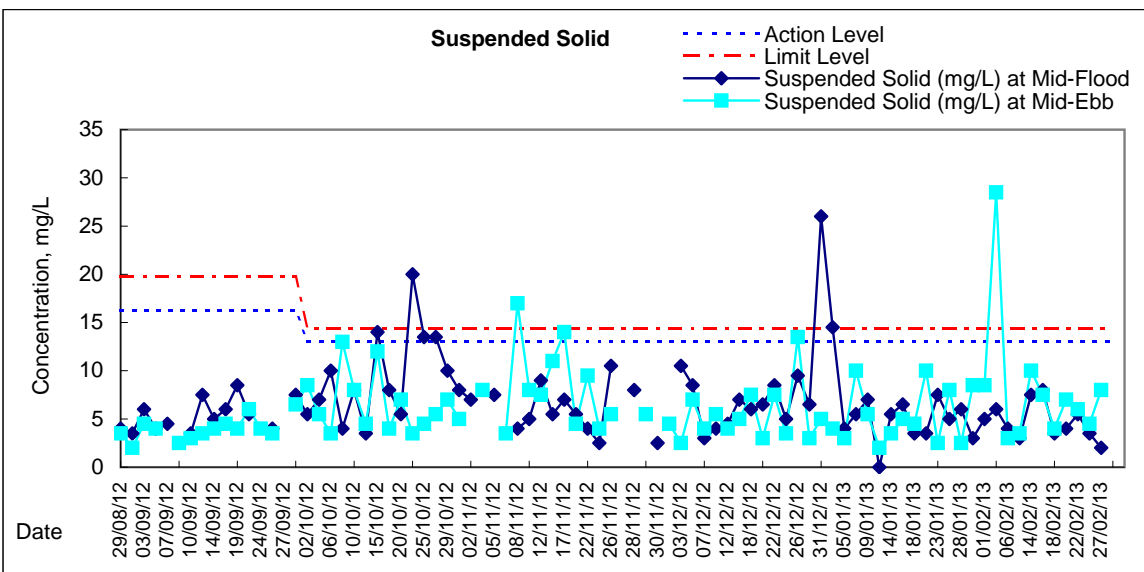
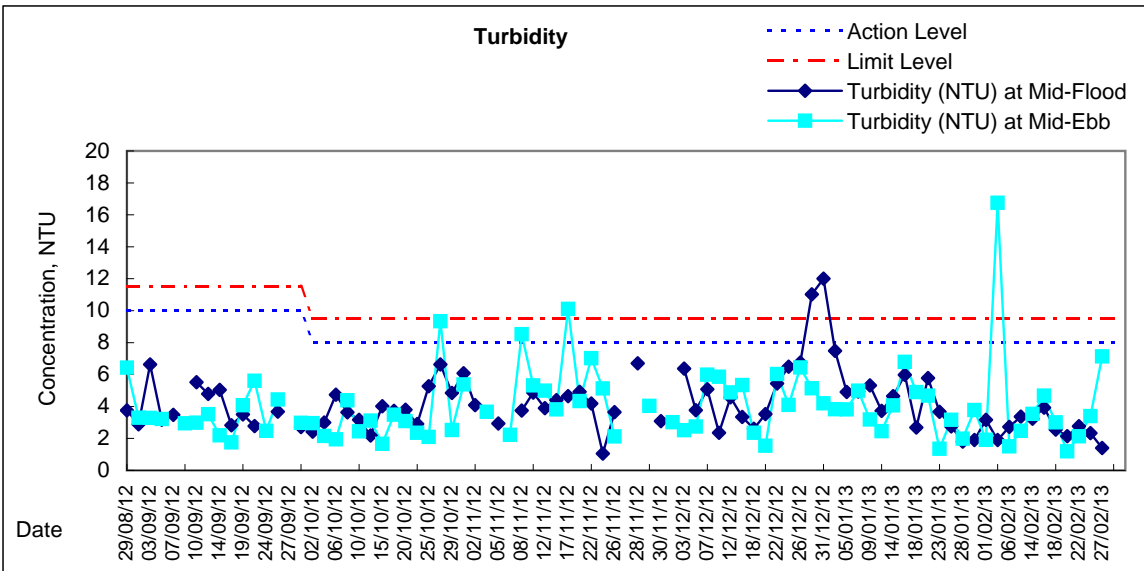
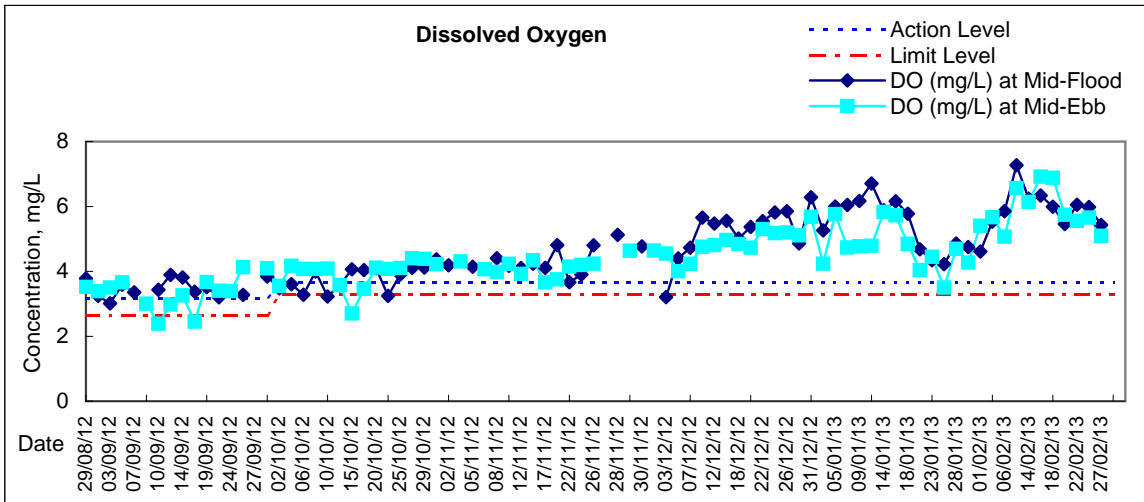

Graphic Presentation of Enhanced Water Monitoring Results (DO) at C6 - Excelsior Hotel

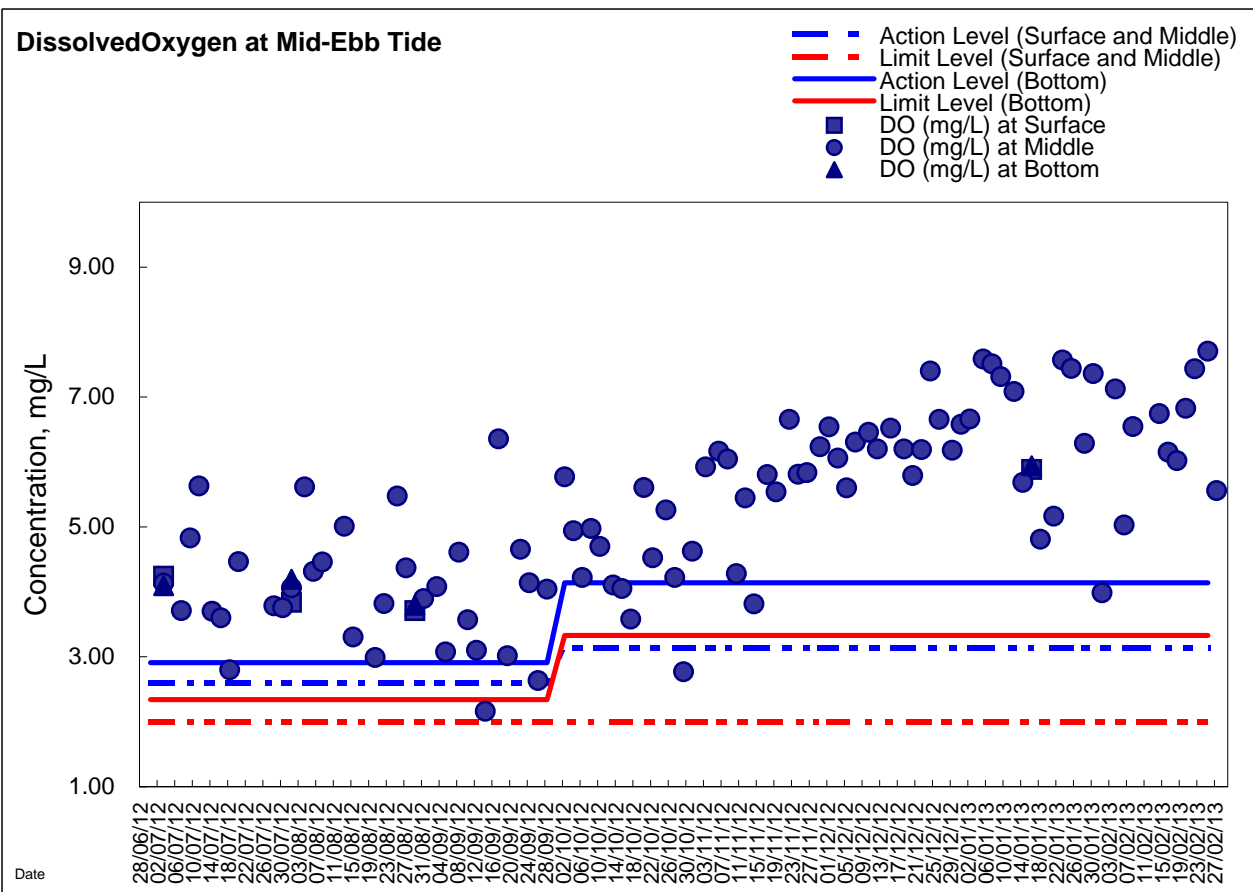
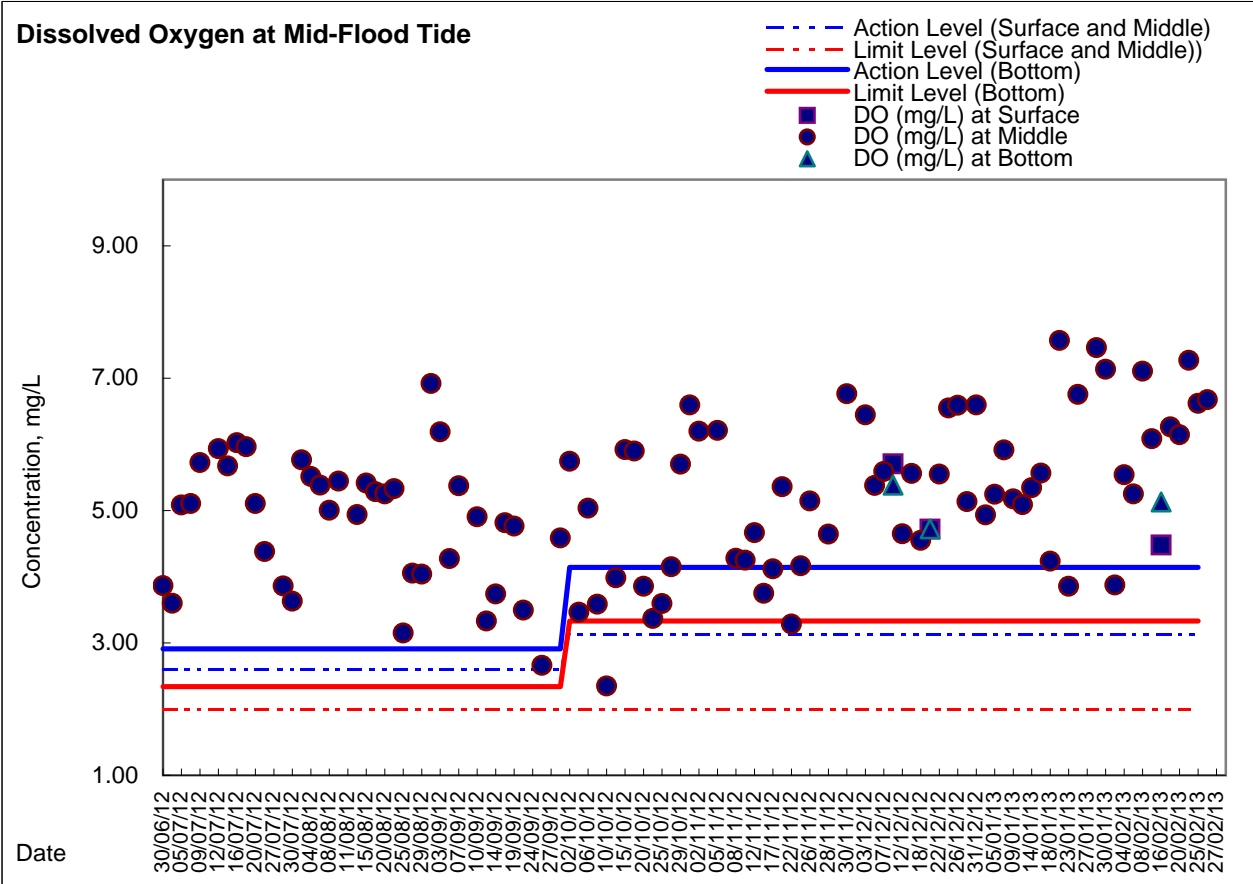



Graphic Presentation of Enhanced Water Monitoring Results (DO) at C7 - Windsor House

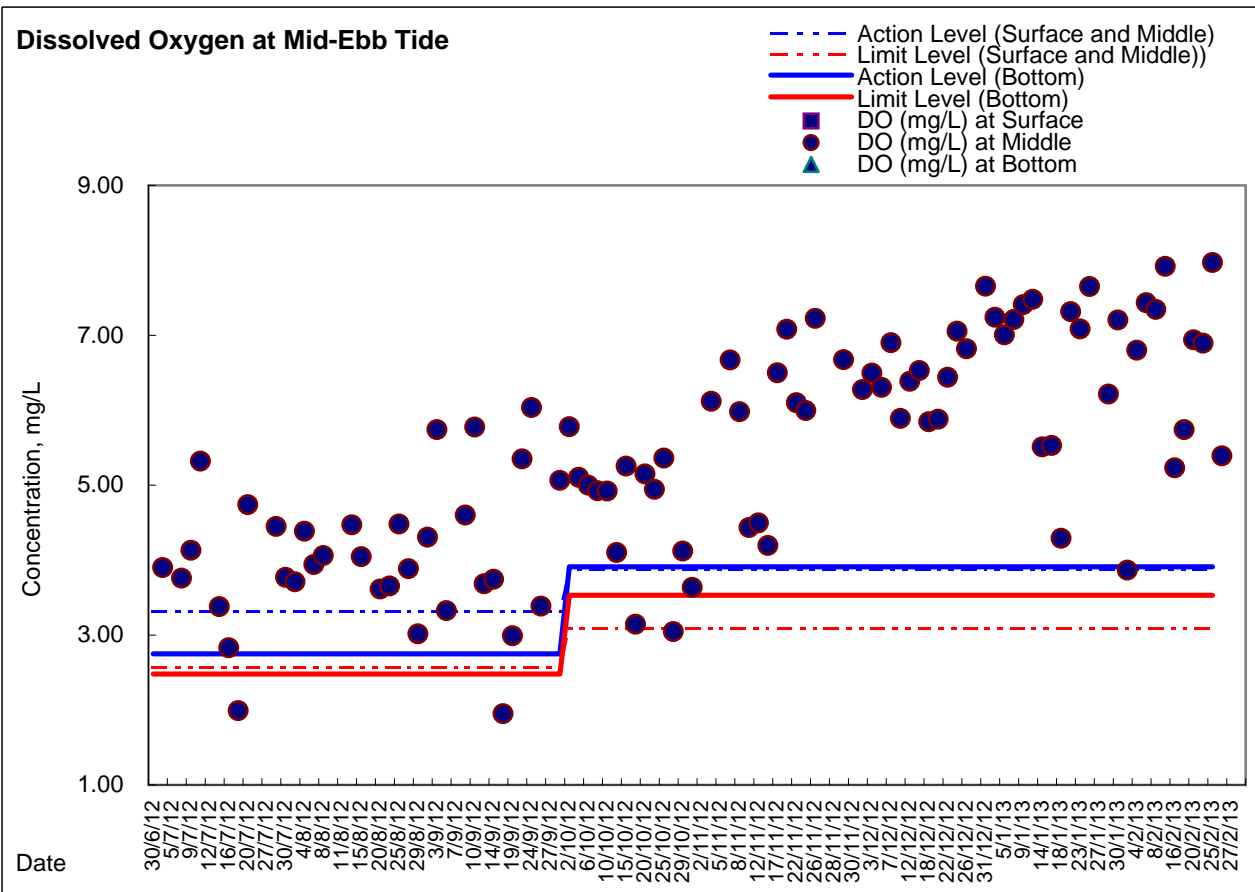
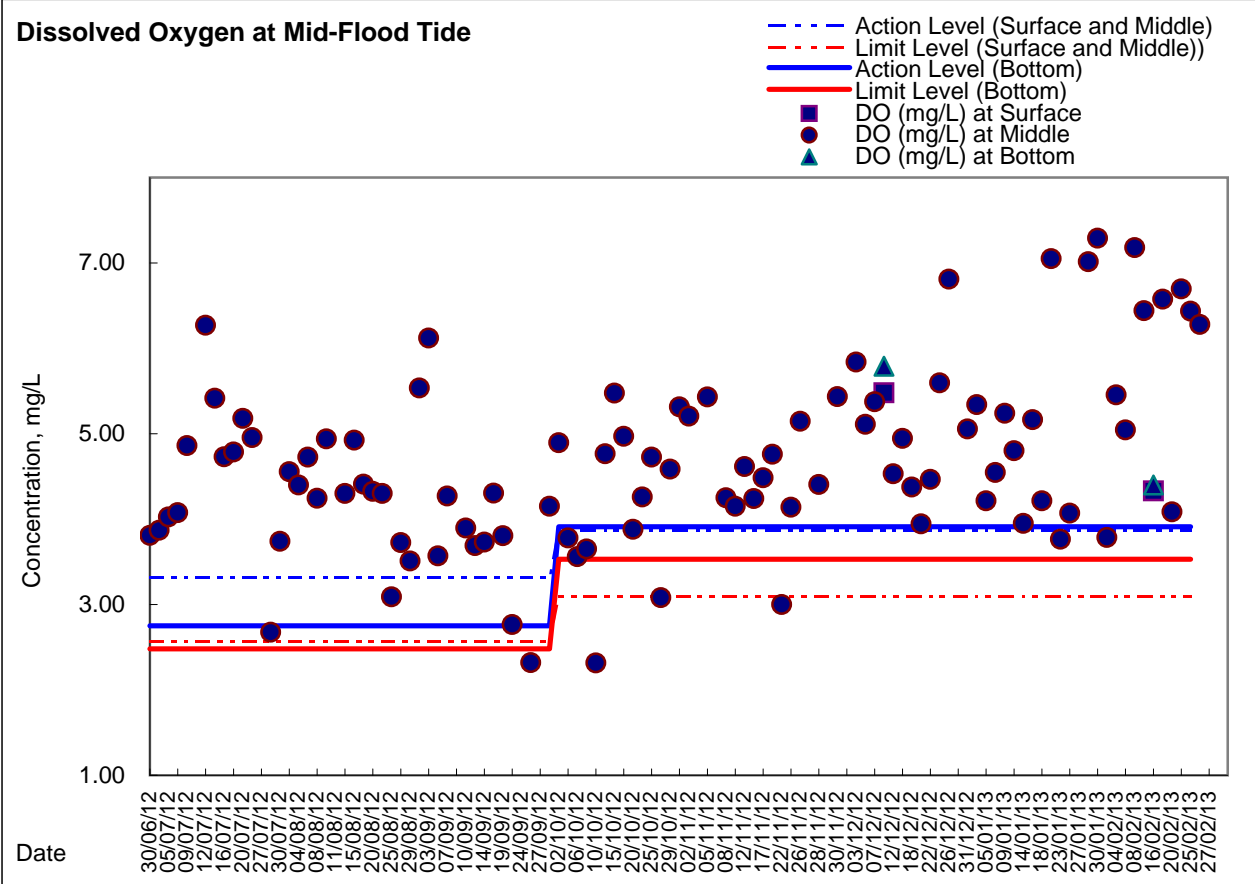



Graphic Presentation of Enhanced Water Monitoring Results (DO) at Ex-WPCWA SW - South-western corners of ex-Public Cargo Works Area

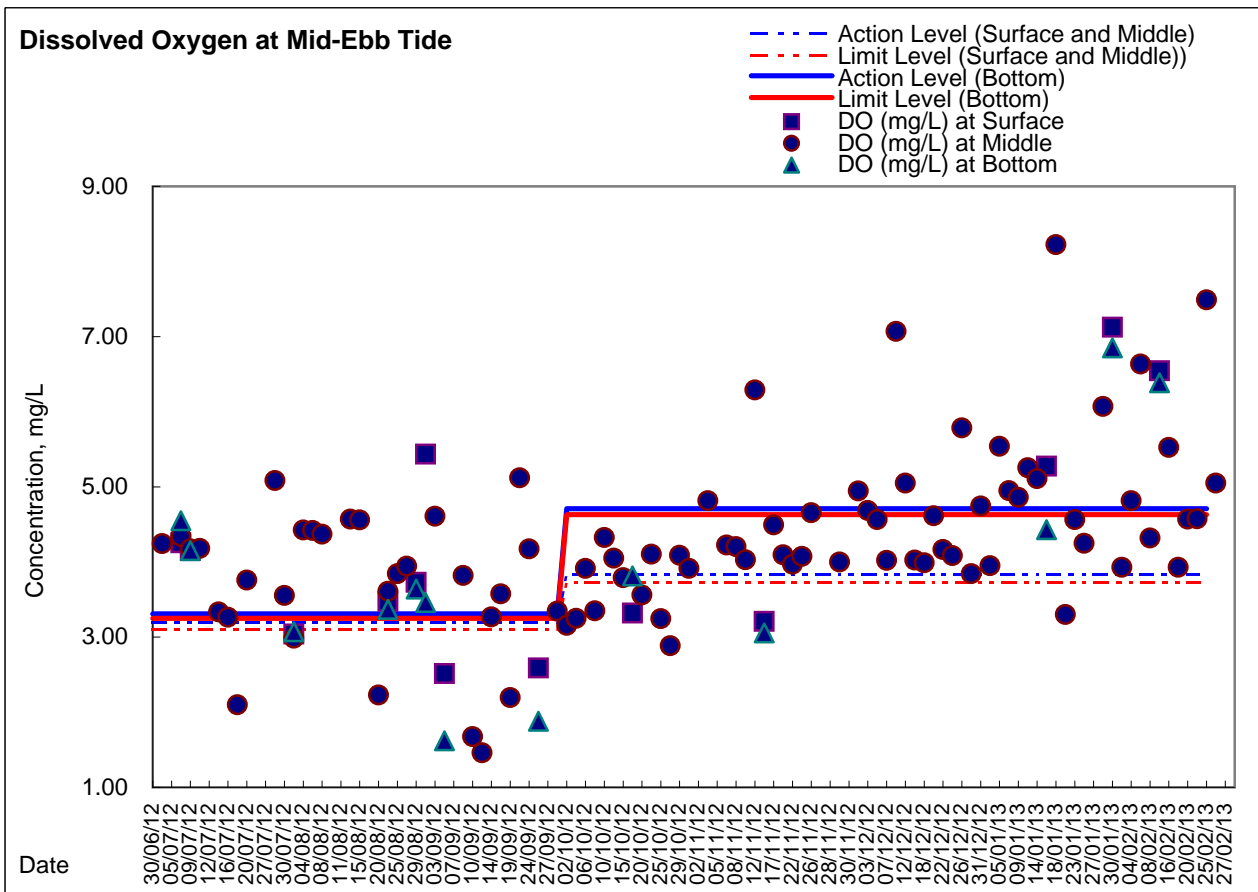
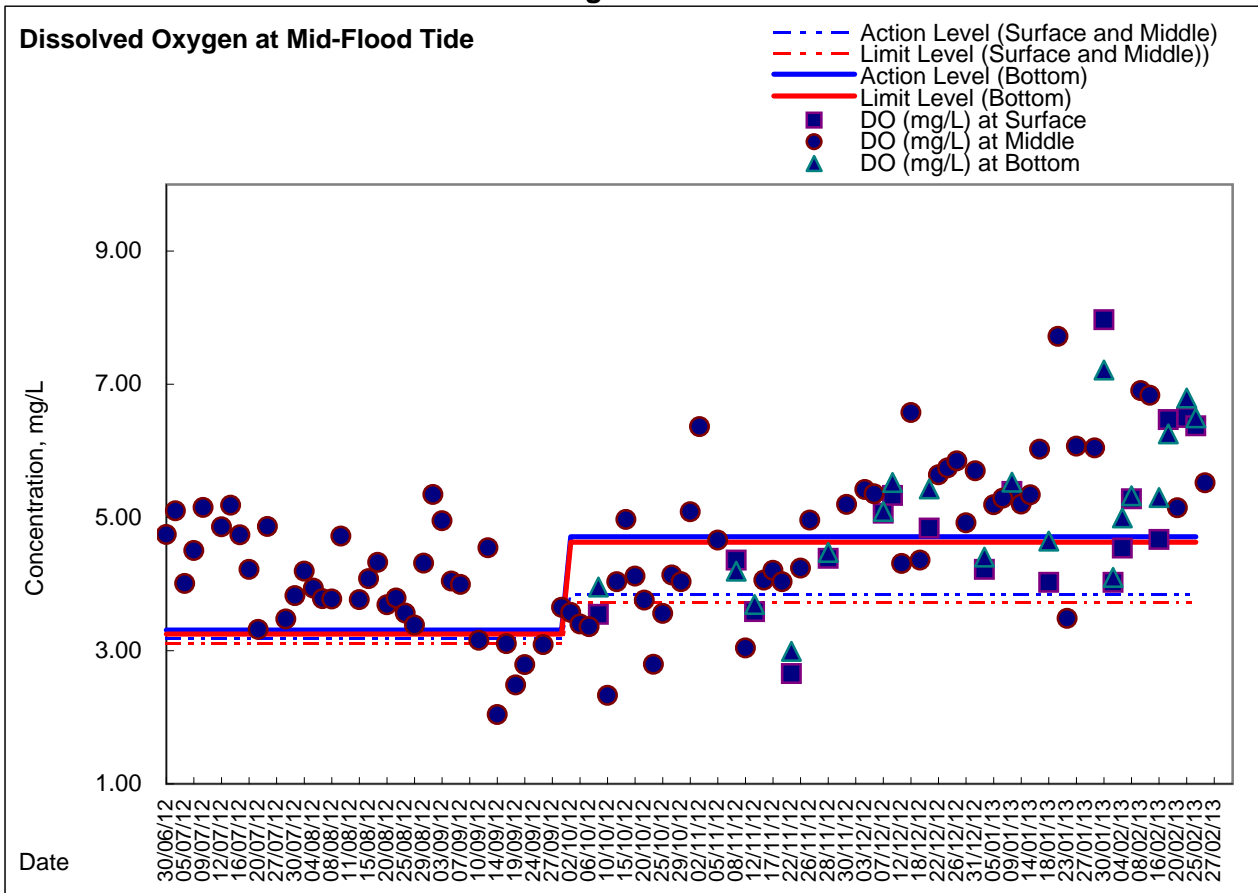

**Graphic Presentation of Enhanced Water Monitoring Results (DO) at Ex-WPCWA SE
- South-eastern corners of ex-Public Cargo Works Area**

